

135<sup>th</sup> ANNUAL

# June Show

SATURDAY 25 OCTOBER 2025



Olivia Hodgkin 2023 Junee Young Woman Winner  
Isabella Tyson 2024 Junee Young Woman Winner  
Eliza Turton – Junee Young Woman Coordinator

# Major Sponsor of the Junee Show



- Long Established Local Business
- 13 Maxi Concrete Trucks & 1 Mini Mixer
- 3 Truck & Dogs, 1 Semi Tipper & Mini Tipper

Junee 0428 692 827 - Wagga 6921 5858

Or [quotes@supermix.com.au](mailto:quotes@supermix.com.au)

<https://www.supermix.com.au/>

# Major Sponsor of the Junee Show



## **Junee District Co-operative Society Limited**

**102 Broadway Junee 2663**

**Ph: 6924 1955**

**Fresh Produce, Groceries, Dairy Goods, Frozen Foods, Delicatessen,  
Meat and Liquor. Proudly stocking local Bakery and Butchery  
Products.**

### **Open 7 Days**

**Monday to Friday – 7am to 7pm**

**Saturday - 8.00am to 6pm**

**Sunday 8.30am – 6pm**

**Free home delivery, phone and fax orders available**

**Email: [juneecoop@juneega.com](mailto:juneecoop@juneega.com)**

**Mobile EFTPOS available (conditions apply)**

### **ONLINE SHOPPING**

**Log onto**

**[www.juneega.myfoodlink.com](http://www.juneega.myfoodlink.com)**

**For full terms and conditions please visit the website**

**SHOPPING INDEPENDENT** IS BETTER FOR OUR COMMUNITIES

## TABLE OF CONTENTS

Introduction	5
Office Bearers	6
Members, Membership Privileges & Rules	9
Membership Form	12
Sponsors	14
Harness Racing Class	19
General Ring Events	21
Wool Section E	38
Junior Judging Competition Section F	41
Championship Field Wheat Competition	43
RAS Field Crop Competition	45
Poultry Section H	47
Farm and Vegetable Produce Section J	54
Young Endeavour Award	58
Young Endeavour Award Entry Form	59
Bushmans Relay Challenge	60
Dog High Jump	62
Pet Show	62
Stud Sheep Section W	65
Horticulture Section K	67
Junee Show's Best Shop Window Display	75
Cookery Section L	79
Rich Fruit Cake Competition Recipe	82
Jams and Preserves Sections M	83
ASC Patchwork Quilt Competition	84
Kelly Shield Competition and Display	85
Woollen and Needlework Section N	86
Junee Young Woman Competition	90
Photography Section Q	93
Art and Craft Section R	99
Construction Competition Section X	101
School Work Section	103
Creative Writing Competition	104
Rules and Regulations	107

# **2025 JUNEE SHOW**

## **Saturday 25 October 2025**

### **Schedule of Prizes**

*Over \$8,000 in Prize Money and Trophies (GST inclusive)*

**ONLINE ENTRIES-** <https://showday.online/show/junee>

**Admission : Adults \$10, Children (16 years & under) \$5**  
**Concession Card Holders \$5**

**New Members Welcome!** (See membership form on page 12)

\$20 Subscription (Family pass into show)

\$10 Subscription (Single person)

**President:** Peter Commens—Mobile:0427 314 521

**Secretary:** Lynne Dominish -Mobile:0472 670 903  
Email: [juneeshowsociety@gmail.com](mailto:juneeshowsociety@gmail.com)  
PO Box 79, Junee NSW 2663

#### **Junee Show Office (Show Grounds) Opening Hours**

Friday 17 October 2025 10am to 3.30pm

Monday 20 October 2025 10am to 3.30pm

Tuesday 21 October 2025 10am to 3.30pm Wednesday

22 October 2025 10am to 3.30pm

**Entry Forms must be received by 3.30pm Wednesday 22<sup>nd</sup> October**

Friday 24 October 2025 10am to 3.30pm

## **POST SHOW CLEAN-UP**

**Sunday 26<sup>th</sup> from 8.30am – All Committee Members and Stewards invited to assist.**

## OFFICE BEARERS

PRESIDENT: Peter Commens

VICE-PRESIDENTS: Margaret Hill, Nick Heffernan

TREASURER: Emily Duncan

SECRETARY: Lynne Dominish

ASST SECRETARY: Patrya Cook

SAFETY OFFICER: Greg Zakharoff

PUBLIC OFFICER: Matt Austin

AUDITOR: HB Accounting

DELEGATES: Peter Commens and Executive

PUBLICITY OFFICER: Aimee Rolfe

COMMENTATOR: David Eisenhauer

### ***Morning Tea and Lunch***

***Available in the Dining Room under the Grandstand  
Catering provided by Junee Can Assist***

## LIFE MEMBERS HONORARY LIFE MEMBERS (H)

Jan Baxter (H)  
IM and GR Cassell (H)  
David and Cheryl Carter  
Andrew Clinton  
Peter and Gail Commens (H)  
John Day  
Dal Eisenhauer (H)  
Adrian and Jan Eisenhauer (H)  
Louise Falcioni (H)  
Bernard Hart (H)  
Ann Hart (H)  
Adrian Hart (H)

Shirley Hedlund (H)  
Bill Heffernan  
Margaret Hill (H)  
Toni Jeff  
Bev Keast (H)  
Nick Lehmann  
Ian Manwaring (H)  
Col Randall (H)  
Garry Schultz (H)  
Samuel Spicer  
Bronwyn Turner (H)  
Anita Withers

# Major Sponsor of the Junee Show



Qube Logistics operates services covering road and rail transport, container hire and sales, warehousing and distribution, container parks and related services, bulk and specialised transport, international freight forwarding and intermodal logistics hubs including rail terminals.

We are located at each of the five major ports and across strategic logistics hubs in regional inland locations.

Qube Logistics offers cutting-edge technology and applications to provide clients with a complete supply chain solution.

---

**Harry Fitzgibbon | Terminal Manager**  
**Harefield 0417 230 521**  
**QUBE Logistics | NSW**

---

**A PROUD SUPPORTER  
OF THE JUNEES SHOW**



# FOR THIS SEASON AND THE NEXT

## **Branch Manager**

Jackson Blake 0447 843 464

## **Farm Supplies**

Emily Piltz 0413 254 130

## **Wool**

Tim McMeekin 0427 830 003

## **Stud Stock**

Ryan Bajada 0435 411 536

## **Livestock**

Henry Booth 0428 375 816

Glenn Fordyce 0428 317 059

Will McLachlan 0474 387 055

Adam Boyd 0459 503 798

Jacob Kerrisk 0457 516 070

## **Livestock Production Manager**

Rob Inglis 0439 739 055

## **Insurance**

Matt Hard 0400 327 223

## **Rural Real Estate**

Angus McLeod 0414 670 286

## **Agri Finance**

Karen Weymouth 0400 532 019

Josh Sykes 0452 215 041

Hayden McKimmie 0429 526 556

Will Crawford 0417 373 931

Ben Elworthy 0467 741 891

Jess Mattern 0438 457 808

## **Wagga Branch**

127 Hammond Avenue

02 6923 4666

*Elders*



## MEMBERS

Trevor and Maree Allamby  
 Matthew Barlow & Melinda Alvey  
 Barbara Anderson  
 Darby and Dale Asmus  
 Matthew and Brigid Austin  
 Jason and Krista Barrett  
 John Baxter  
 Jim Bond  
 George and Janice Brabin  
 Tom and Merrill Brabin  
 Carol Brandon  
 Rita and Derek Broad  
 Neil and Karen Bull  
 Geoff and Bernadette Burcher  
 Danielle Burcher  
 Matthew Burcher  
 Patricia Butler  
 Megan Callow  
 Fred Commins  
 Michael and Gabrielle Commins  
 Mark and Patrya Cook  
 Greg and Kirrily Condon  
 Ian and Leonie Cooper  
 Trevor and Joyce Cooper  
 Trevor and Wendy Cooper  
 Darren Corbett  
 Peter and Shannon Corbett  
 Peter and Elizabeth Cowled  
 Phillip and Lola Cummins  
 Joanne Crowley  
 Richard and Dianne Cusack  
 Jacqui Daley  
 Margaret Daley  
 Jason and Debbie Daley  
 David Day  
 Sally Dean  
 John and Margaret Dietrich  
 Lynne Dominish  
 Katherine Drum  
 Allan Duck  
 Robert and Sharon Eisenhauer  
 Peter and Michelle Ellis  
 Joe Farrell  
 Chris and Annette Foley

Gordon and Jill Forsyth  
 Steve and Vicki Gardner  
 Jane Gentle  
 John and Colleen Glass  
 Michael Glass  
 Patricia Golden  
 Jane Goldsworthy  
 Terry and Kay Goldsworthy  
 David and Heidi Gooden  
 Graeme Guelfi  
 Jim and Jeannette Gummer  
 Pam Halliburton  
 Glen and Jane Harbrow  
 Bev Harpley  
 Evan and Margaret Harris  
 Ian Harris  
 Lisa Harris  
 David and Elizabeth Hart  
 Lloyd and Rebecca Hart  
 Mark Hart  
 Nigel Hart  
 Robert Hart  
 Teresa Hart  
 Shirley Hart  
 Stan and Merryn Hedlund  
 Nicholas and Amber Heffernan  
 Cletus and Anne Heffernan  
 Gerard and Christine Heffernan  
 Michael and Sandra Heffernan  
 A and D Hillam  
 Malcolm and Judy Hillam  
 Robert and Robyn Hillam  
 Fiona and Nicholas Hodge  
 Martin and Meggan Honner  
 Eli Honner  
 Richard Hughes  
 John and Anne Higginson  
 Tracey Hyland  
 Henry Jenkins  
 Keith and Sandra Jenkins  
 Terry and Joanne Judd  
 Michelle Johnson  
 Stuart and Margaret Kanaley

Nicole Karieti  
Fleur Keast  
Edwin and Marie Knight  
Robert Kuiper  
Matt Lagan  
Sue Lamb  
Noelene Layton  
Allison Lehmann  
Tony and Vicki Lehmann  
John and Helen Lewis  
Andrew Lord  
Gregory Lord  
Keith Lord  
Lorraine & Des Littlewood  
Ruth MacPherson  
Felicity Maloney  
Clarice Mangelsdorf  
Graeme and Maree Manning  
Brad McAlister  
Haley McAlister  
Tom and Dawn McAlister  
Mavis McCrea  
Palma McEwen  
Therese McMullen  
Ken and Noeleen McNamara  
Chris and Christine Moloney  
Nola Mooney  
Roger Moore  
Roger Nell  
Ray and Bev Norman  
Robert and Gai Pengilly  
Ken and Sue Pickersgill  
Peter and Margaret Pickles  
Andrew and Lisa Oliver  
John Pratt  
Susan Pratt

David and Ellen Price  
Graeme and Jan Price  
Terry and Cheryl Purcell  
John and Lynne Puttock  
Lyndall Ross  
Meryl Rutland  
Doug and Kelly Rutland - Grierson  
Margaret Schubach  
Chris Scott  
Peter Scott  
Pam Scott  
Julie Shepherd  
Robert and Helen Sheridan  
Debbie Slinger  
Linden and Heather Sly  
Helen Smith  
Peter Smith  
Neil Smith & Bronwyn Mallaby  
Margaret Smith  
Marion Strudwick  
Doug Sewell  
Kathie Thompson  
Jenny Tokley  
Chris and Annette Turk  
Marg Turner  
Megan Turner  
Robert and Liz Turner  
Robert and Mary-Jo Turner  
Robert and Maria Turner  
Roger and Lyn Turner  
Glen and Monique Turton  
Frank and Kaye Vincent  
Robert and Cristy Vergano  
Jamie and Jeanie Watson  
Andrew Whiles  
Peter and Lyn Whiles  
Emma Willis  
Rebecca Wooden  
Margaret Wright

---

## Thank you to all our members

---

If you would like to become a member of the Junee Show Society, please refer to 13 of this schedule

## PRIVILEGES OF MEMBERSHIP

1. Admission to the grounds upon production of the member's ticket.
2. The right to receive a ticket of membership which is not transferable, and one Guest ticket. Member's children 16 years and under will be admitted free to the grounds, provided they are accompanied by either parent.
3. The right to vote at any Annual Meeting or any General Meeting.
4. The right of car entry into the showground.

## RULES REGARDING MEMBERSHIP

1. Any person paying the Annual Family Subscription of \$20 shall be duly constituted a member of the Society in the financial year for which the subscription is paid and shall be entitled to all rights and privileges of membership as hereinafter provided for that period.
2. The Committee shall have power to make any person an Honorary Life Member for valued services rendered to the Society.
3. An annual payment of \$10 shall entitle a person to be a Single Member and to admission (upon production of his/her ticket) to the grounds of the Society.



RURAL FENCING CONTRACTORS

**AB & LL OLIVER  
CONTRACTING**

M | 0409 547 533

## Junee Show Society Membership Application

Name:.....

Address:.....

.....

Phone: .....

Email: .....

Please circle membership required:

Annual Family Membership \$20

Annual Single Membership \$10

I agree with the rules and regulations regarding membership on page 11 of this schedule.

Signed: .....

Date: .....

**Bank Account: BSB 633 000 A/c # 160628368**

Please return this form to the Secretary Lynne Dominish during the office opening hours stated on page 5 of this schedule OR email to [juneeshowsociety@gmail.com](mailto:juneeshowsociety@gmail.com). Payment can be made by direct deposit.

*Membership Form also available on website*  
***[juneeshowsociety.com.au](http://juneeshowsociety.com.au)***



Australian Homestead

[www.australianhomestead.com.au](http://www.australianhomestead.com.au)

Reception

[info@australianhomestead.com.au](mailto:info@australianhomestead.com.au)

3791 Sturt Hwy, Gumly Gumly

Wagga Wagga, NSW 2652

(02) 6922 7256

## **SPONSORS OF THE 2025 JUNEE SHOW**

*Dedicated sponsorships, trophies and donations are all very gratefully received and acknowledged.*

**A B & L L Oliver Contracting** – Crop Competition - Barley  
**ACT Fireworks** – Fireworks Display discount  
**Advanced Roofing & Plumbing** - Advertising  
**Ag'n'Vet Junee** – RAS Field Wheat Competition, Advertising, General  
**AgShowsNSW - ASC** – Cookery – Rich Fruit Cake  
**Allamby, T & M** – Harness Racing  
**Ashley, A.** – Woollen & Needlework  
**Ausfarm Nutrition Products** - Stud Sheep, Advertising  
**Aussie Uggs** – Needlework  
**Australian Farm Fencing** - Advertising  
**Australian Homestead Motel** - Advertising  
**Baldry, Cheryl** - Horticulture, Most Attractive in Australian Natives  
**Baldry, I & C** – Junior Judging  
**Balleystaden** – Harness Racing, Art & Craft  
**Baxter Boots** – Ring Events – Horses, Champion 'No Mistakes Challenge'  
**Baxter, Jan** - - Horticulture – Most Successful Exhibitor Class Kd  
**Belmore Motors** – Ring Events  
**Brabin, George and Janice** – General  
**Brett Duck Builders** – Bushman's Challenge  
**Brew 102** – Vouchers, Advertising  
**Broadway Builders** – Junee Young Woman  
**Bull, N & K** - Jams & Preserves  
**Callow, Megan** – Junee Young Woman  
**Cleverdon's Steel Constructions** – Junior Judging  
**Coen Cranes** – Bushman's Relay  
**Combanning Stock Horses** – Champion Working Stock Horse  
**Commens Nugent Trophy** – Junior Judging & Schools Competition Point score  
**Commens, P & G** – Beef Cattle Junior Judging Trophy  
**Commens, Gail** – CWA Kelly Shield Competition & Display – Trophy Champion  
**Commens Hendricks Junee** - Photography Competition, Advertising  
**Conqueror and Milling** – Ring Events  
**Corbett Dr D** - Horticulture – General, Children's Section  
**Cowled, Elizabeth** – Cookery - Champion Exhibit & Most Successful Exhibitor  
**Datamars Livestock & Wool - Tru-Test Trophy** – Most Valuable Fleece  
**Deb On Hair** – Junee Young Woman - Voucher  
**Delta Agribusiness**– Junior Judging, Advertising  
**Doug Scott Memorial Trophy** – Champion Bird in Show  
**Eisenhauer, J & A** – Les Eisenhauer Memorial Ring Events, Horticulture, Woollen & Needlework  
**Eisenhauer, R & S** – Fleece Junior Judging Trophy  
**Eisenhauer, Dal** – General  
**Elanco Perpetual Trophy** – Champion Field Wheat Competition

**Elders – Junior Judging**

**Family of the Late Danny Tokley – Champion & Reserve Bird in Show**

**Family of the Late Helen Lord – Champion Rose in Show - Horticulture**

**Family of the Late Judy Gentle – Champion Exhibit in Collections – Horticulture**

**Family of the Late Mavis Knight – Most Attractive Exhibit in Australian Natives**

**Family of the Late Athol & Mary Kanaley – Cookery Junior Champion, Woollen & Needlework**

**Family of the Late Robin & Margaret Cuttle, Memorial Trophy – Champion**

**Family of the Late Captain Robert Duncan - General**

**Family of the Late Rendel & Muriel Harris – General**

**Family of the Late Robert Duncan - General**

**Fawns, Trish – K. Hodson Perpetual Trophy**

**Gentle, John – Horticulture, Woollen and Needlework**

**Graincorp Southern NSW – RAS Field Wheat Competition**

**Guns Galore - Vouchers**

**Hanlon Enterprises – Ring Events, RAS Field Wheat Competition, Advertising**

**Harley Mackin Transport – Bushman's Challenge**

**Harris, J & S – Produce Fruit & Vegetables**

**Hart, Anne - Woollen & Needlework**

**Hart Bros Seeds – RAS Field Wheat Competition, Advertising**

**Hartnell, M & M - Woollen & Needlework**

**HB Accounting, Horticulture Children's Section**

**Hedlund, Merryn – Horticulture**

**Heffernan, Michael & Sandra - Horticulture**

**Heffernan, Sandra & Peter – Young Endeavour Award**

**Higginson, John & Anne - Horticulture**

**Hillam, Robyn – Poultry**

**Hodson, Ken Perpetual Trophy – Ring Events – Horses**

**Holmes, Kerry & Martin – Cuttle Memorial Trophy, Ring Events**

**Holman Tolmie – Junior Judging**

**Honner, M S & M M. – Meat Sheep Junior Judging Trophy**

**Honner, Megan - Woollen & Needlework**

**House 2 Home – Advertising**

**Impact Park Ponies – Ring Events**

**Inland Rail – General, advertising**

**Intersales – Ring Events, Advertising**

**JMA Legal – General, CWA Kelly Shield, Advertising**

**John Dietrich Transport – Advertising**

**John Lord Memorial Trophy– Reserve Champion Bird in Show**

**Johnson, Tina - Cookery Class - Primary School**

**Jones, Sarah - Woollen & Needlework Children's Section**

**Judd's Horse Supplies – Harness Racing**

**Junee Tyre & Auto Service - Advertising**

**Junee Capital Chemist – Junee Young Woman, Advertising**

**Junee Discount Chemist - Advertising**

**Junee District Co-Operative Society – General, Cookery, Poultry**

**Junee Ex-Services Club – Advertising**

**Junee Hotel - Advertising**

**June Licorice & Chocolate Factory** – Advertising, Cookery  
**June Newsagency** – Miss & Master Tiny Tot Book Prize, Advertising  
**June Prime Lamb** - Advertising, General  
**June Quality Meats** - Bushman's Challenge  
**June Recreation Centre** – June Young Woman  
**June Show Society** – June Young Woman,  
 Michael Hart Memorial Prize – Supreme Champion Hack of Show  
**June Tipper & Bobcat Service** -Advertising  
**June Tyres & Auto Centre** - Advertising  
**Karrawarra Pastoral Co.** – Advertising, Dog Jumping  
**Karuah Enterprises** – General  
**Keast, Beverly** – Junior Judging Trophy, Photography  
**Keith Clemson Memorial** Trophy – Champion Waterfowl in Show  
**Kennedy, Jeannie** – Photography  
**Keyagri** – Crop Competitions  
**Knight, E & M** – Horticulture  
**Kuiper, R - In Memory of the Late Joanne Kuiper** – Australian Natives  
**Lehmann, Vicki** - Horticulture  
**Matt Craig & Sons** – Advertising, General  
**Makeham Livestock Marketing** – General, Advertising  
**Manglesdorf, Clarice** – Horticulture  
**Martinus** – Advertising, General  
**Matt Riley Mechanical Services**- School Work Section  
**Maurice R Moroney & Co** – June Young Woman, Advertising  
**McNamara K & N** - Horticulture Children's, Decorative Class, Champion  
**Memorial to The Late Danny Tokley** - Reserve Champion Bird in Show  
**Milong Angus** – Junior Judging  
**Mooney, Nola** – Jam & Preserves  
**Moses & Son Woolbrokers** – Most Successful Exhibitor in Wool  
**NFH Contracting** – Ring Events  
**Nixon's Engineering**– Ring Events  
**Okeview Farms Operations P/L** – Ring Events  
**Oliver Contracting** – Crop Competition, Barley  
**Paul Keast Memorial Prize** – Supreme Champion Working Stock Horse Pony  
 Hack, Horticulture Decorative Display  
**Pratt, Susan** – Ring Events  
**Price Family** – Champion High School Exhibit Cookery, Farm & Veg Produce  
**Price, Joe** - Harness Racing  
**Qube Logistics** – General  
**Railway Café** – Ring Events  
**Ray Taylor Plumbing** - Advertising  
**Ray White June** – Advertising, Creative Writing, Young Endeavour Award  
**Re/Max** – Advertising  
**Rivergum Restaurant Gumly Gumly** - Advertising  
**Riverina Co-Op/JJ Glass & Co.** - Advertising, RAS Field Wheat Competition,  
**Riverina Equine Veterinary Services** – Harness Racing, Ring Events  
**Riverina Ford** - General  
**Riverina Livestock Agents** – Ring Events Stock Horse Section  
**Robilliard Agriculture** – Wool, Stud Sheep



**Rodwells & Co.** – General  
**Roger Nell Electrical** – Poultry  
**Rolfe Marketing** – Technical Support  
**Rotary Club of Junee** - Horticulture Mini Garden  
**RSM Australia** - Advertising  
**Schute Bell Badgery Lumby Pty Ltd Trophy** – Champion Fleece, Advertising  
**Shepherd, Julie** – Horticulture  
**Smith, Neil & Bronwyn B.E.S.T.** – School Work Section  
**Southwest Fuels** – Ring Events - Vouchers  
**Southwest Stockfeeds** – Grand Champion Horse of Show  
**Storehouse Botanica** – Horticulture, Junee Young Woman, Advertising  
**Supermix Concrete and Quarries – Major Sponsorship**, Advertising  
**T & L Ag Pty Ltd** - Crop Competition, Advertising  
**TASCO Petroleum** – Advertising, Fuel vouchers  
**The Crossing Motel** – Junee Young Woman, Advertising  
**The Silos Accommodation** – Advertising, General  
**T-Line Steel** – Tony and Leanne Butt - Advertising  
**TK Farming** – Advertising, General  
**Tokley, Jenny** – Poultry  
**Total Bliss For Hair** – Junee Young Woman, Advertising  
**Turner, Bronwyn** - Horticulture  
**Turton, Monique** – Young Woman Gift Packs  
**Viridis Ag** – Ring Events  
**Wagga Wagga Veterinary Hospital** – Pet Show  
**Watchman, Carol** – Quilting - Needlework  
**Wright, M** – General

***Thank you to the following local businesses and service groups for their assistance prior to and on Show Day:***

Junee Lions Club	Junee Rescue Club
Junee SES	Junee Schoolboys Carnival
Junee Shire Council	Ray Taylor Plumbing
Junee Harness Racing Club	Smallmon Brothers
Junee Freight Lines	John Puttock Electrical
Junee Fire Brigade	Rolfe Marketing
Junee Rotary Club	Junee RSL Sub-Branch



From homes to industrial sites, our plumbers have tackled it all.

Office hours Mon- Friday 8.00-5.30pm

PH 4842232

**COMMINS HENDRIKS**

**100**  
YEAR LAW  
PRACTICE

**Respect. Integrity. Results.**

**We offer these personal services, with unparalleled expertise:**

- Wills and Estates
- Powers of Attorney and Enduring Guardianships
- Conveyancing; residential, rural and commercial
- Intergenerational Transfers
- Medical Negligence & Personal Injury
- Succession Planning & Rural advice
- Commercial matters
- Family Law matters



Free call: 1800 643 779 Visit: [comminshendriks.com.au](http://comminshendriks.com.au)



# EXHIBITION RACING FOR HARNESS RACING HORSES

## SECTION A

**Post Entry: PIC.NH 554585**

**Chief Steward: Trevor Allamby, Junee Harness Racing Club**

**Handicapping:** This program is affiliated with and run under the rules of the NSW Harness Racing Authority. No horse disqualified under these rules or owned or trained by any person disqualified under these rules may compete in any of the races. No person disqualified or suspended under these rules may drive in a race in this program.

- All events to be run from the mobile barrier
- This program may be altered, amended or an event deleted at the discretion of the Steward.
- Nominations close 60 mins before first race time.

### **PONY TROTS – Starting time 4pm**

Conducted by Riverina Mini Trotting Club

Nom: Ponies U13h Drivers U16 years

No nomination ponies are driven

Must be registered with NSW Mini-Trotting Association.

Prizes: 1st \$20 2nd \$10 3rd \$10 4th \$10

Ribbons for 1st 2nd 3rd and 4th

Class 2001 A1 Shetland Trot

Class 2002 A2 Pony Trot

Class 2003 A3 Shetland Trot

Class 2004 A4 Pony Trot

### **STANDARD BRED CLASSES – Judging time 3pm**

Nom: \$2 per class

Prizes: 1st \$10 2nd \$5 3rd \$2

**ALL HORSES HAVE TO HAVE A BIT IN THEIR MOUTH**

Class 2005 A5 LED STALLION – 3 years and over

Class 2006 A6 LED COLT – 2 years and under

**CHAMPION STALLION OR COLT (sash)**

**RESERVE CHAMPION STALLION OR COLT (sash)**

Class 2008 A8 LED MARE – 3 years and over

Class 2009 A9 LED Filly – 2 years and under

**RESERVE CHAMPION MARE OR Filly Sash**

**CHAMPION MARE OR Filly (Sash)**

Class 2011 A11 LED GELDING – 2 years and under

Class 2012 A12 LED GELDING – 3 years and over

**CHAMPION GELDING (Sash)**

**RESERVE CHAMPION GELDING (Sash)**

## HARNESS RACING - FIRST RACE 4pm

**Nominations:** \$10 Close 60 minutes before first race time  
(If sufficient nominations may be divided and assessed accordingly)  
**Prize Money:** 1st \$100 2nd \$60 3rd \$40

Class 2014 A14 JOE PRICE MAIDEN PACE

For Non Winners RBD 1760 Metres

Sponsored by Joe Price

Class 2015 A15 RIVERINA EQUINE VETERINARY SERVICES THREE YEAR  
OLD PACE

RBD 1760 Metres

Sponsored by Andy Lamont

Class 2016 A16 UP TO 45 NR PACE

PBD/NR 1760 metres

Class 2017 A17 JUDD'S HORSE SUPPLIES JUNEE PACE (MS)

NR UP TO 55 PBD/NR 1760 metres

Sponsored by Terry & Joanne Judd

Class 2018 A18 OUR SIR VANCELOT PACE

NR Over 55 PBD/NR 2170 metres

Sponsored by Trevor and Maree Allamby

**MOSES & SON**

Fostering a sustainable industry for generations to come.

Moses & Son - your trusted wool & sheep partner!

**LIVESTOCK AGENCY SERVICE**

**WOOL & SHEEP SERVICES**

**RURAL SUPPLIES**

Service. Solutions. Success. Since 1920

Temora Wagga Wagga Narrandera West Wyalong Condobolin Young Grenfell

02 6977 3100 [www.mosesandson.com.au](http://www.mosesandson.com.au)

## GENERAL RING EVENTS

**ENTRY FEE:** \$2 per class or \$20 per person or \$50 per family for unlimited entries.

PIC NH554585

**START TIME:** 9.00am

**PRIZE MONEY:** 1st \$10.00 2nd \$5.00 Unless otherwise stated

**RINGMASTER:** Fleur Keast PH: 0457 800 226

[juneeshowsocietyringeevents@hotmail.com](mailto:juneeshowsocietyringeevents@hotmail.com)

**CHIEF STEWARD:** Nick Heffernan

**STEWARDS:** Angus Brabin, Alison Brittliff, Peter Corbett, Sally Dean, Elloise Drew, Karen Gruber, Casey Heffernan, Ted Heffernan, Will Hodge, Beverley Keast, Col Randall, Robyn Walker, Chris Wilson.

All competitors to enter and compete under the rules and regulations of the Society and are governed by the AgShows NSW Rules for Discipline in Horse Sections at Shows which can be viewed at [www.agshowsnsw.org.au](http://www.agshowsnsw.org.au) Should it become necessary for the AgShows NSW Disciplinary Committee to open an inquiry into any aspect of competition in this Horse Section, this Society will support any penalty imposed by that Committee as a result of the inquiry and will support penalties resulting from enquiries arising from Horse Sections at other NSW shows.

**INDEMNITY AND WAIVER FORMS.** The Horse Committee will take all care in managing the Section, but competitors taking part in this Horse Section do so at their own risk. Each adult competitor must, before competing, complete and sign a form indemnifying the Junee Show Society and waiving any claims against the Society for any injury sustained in competition or for loss or damage to the competitor's property or damage caused by the competitor or his/her animal(s) at the Show. A similar form must also be completed and signed by a parent or guardian for each competitor who is under 18 years of age. ALSO, all competitors must complete a Horse Health Declaration, each horse which the competitor has brought onto the Showgrounds must be listed together with the Property Identification Code (PIC) of the property from which the horse came to the Show. Wristbands must be worn by all competitors/exhibitors.

Brew at 102 offers , breakfast, lunch, fresh sandwiches, toasties, cakes and slices.  
Coffee, chai, tea, hot chocolate, milkshakes, thickshakes, smoothies and cold soft drinks.

BREW AT 102

Open - Monday - Friday 7am - 4pm, Saturday 7am - 3pm & Sunday 8am - 12pm

**Residential Sales**

**Rural Sales**

**Property Management**

**RayWhite.**

83 Lorne Street, Junee  
02 69241371

[raywhitejune.com](http://raywhitejune.com)

## RULES AND REGULATIONS

- All horse Competitions will be conducted under approved Peak Body and Breed Society Registration Rules and Regulations
- Outside assistance to competitors by word, radio or any other means in horse ring events will not be permitted. If in breach of the ruling, competitors and their exhibits may be dismissed from the event and the showground and the competitor's name will be submitted to AgShows NSW.
- Horses in appropriate classes must be registered with their Breed Societies and copies of registrations must be available for presentation on request.
- Novice: Open to all competitors who have not won a first prize in a solo event at an agricultural show.
- Stallions and colts may only compete in classes where specifically permitted and **MUST** have a bit in their mouth.
- Ridden stallion or colt classes must be ridden by rider 18yrs and over.
- Authorized persons only allowed in Rings.
- Show Hunters: If a horse competes in open height classes e.g. Hack ring, they are not eligible to enter Show Hunter classes and vice versa. Show Hunter Hack is not eligible for Supreme Champion Hack.
- Exhibitor/rider numbers to be worn in the ring.
- PIC number must be printed clearly on waivers. If no PIC number, entry will not be accepted.
- Local Rider must reside in Junee Shire.
- Ringmaster's decision is final.

### PRE-REGISTRATION NOW AVAILABLE

We have introduced the opportunity to register prior to show day in addition to registering on the day. It does not cost to register. Please email completed signed **AgShows Horse Health Declaration and indemnity/waiver forms** to [juneeshowsocietyringevents@hotmail.com](mailto:juneeshowsocietyringevents@hotmail.com) before midnight Monday 20th October 2025. Your package, including wristbands and registration numbers will be ready for collection at the ring van on arrival.

**Please note**, it is **your responsibility** to ensure that you wear at all times in the ring, the correct rider/exhibitor number, and that you provide the correct horse number to the ring stewards. If you provide the incorrect number in the ring, you could be giving your points to another exhibit and the possibility of not qualifying for your preferred Royal. Please note, amendments will not be made at the van.

**Drug testing may be carried out at this Show. Any competitor found to have breached the AGSHOWS NSW Disputes and Disciplinary Regulations will be investigated by the AGSHOWS NSW Disciplinary Committee.**

**Helmets are required to be worn as per standard AS3838 including the Stock Horse Events**

# **JOHN DIETRICH TRANSPORT**

**Livestock – Freight and Grain Cartage**

**All Areas Anytime**



**Ph: 02 6924 1161**

**Mob: 0428 693 083**

**Fax: 02 6924 3400**

**JUNEE AND DISTRICT**

**Bulk haulage**





# MATT CRAIG

## AND SONS

**For all your livestock contracting needs**

**-Mustering -Lamb & Calf Marking**

**-Drenching -Mulesing -Dipping**

**Contact Matt 0428350765**

## **RING 1 – Start 9am**

***Any horse winning a champion is ineligible to compete in Ring 2***

Class 2101 Led Galloway Mare over 14hh not exceeding 15hh

Class 2102 Led Galloway Gelding over 14hh not exceeding 15hh

**CHAMPION LED Galloway over 14hh not exceeding 15hh**

**RESERVE CHAMPION LED GALLOWAY 14hh not exceeding 15hh**

Class 2103 Led Show Hunter Galloway Mare over 14hh ne 15hh

Class 2104 Led Show Hunter Galloway Gelding over 14hh ne 15hh

**CHAMPION LED SHOW HUNTER GALLOWAY 14hh not exceeding 15hh**

**RESERVE CHAMPION LED SHOW HUNTER GALLOWAY**

Class 2105 Led Hack Mare over 15hh

Class 2106 Led Hack Gelding over 15hh

**CHAMPION LED HACK over 15hh**

**RESERVE CHAMPION LED HACK over 15hh**

Class 2107 Led Show Hunter Hack Mare over 15hh

Class 2108 Led Show Hunter Hack Gelding over 15hh

**CHAMPION LED SHOW HUNTER HACK over 15hh**

**RESERVE CHAMPION LED SHOW HUNTER HACK over 15hh**

Class 2109 Local Rider 17yrs and over

Class 2110 Open Rider 17yrs and under 21yrs

Class 2111 Open Rider 21yrs and under 40yrs

Class 2112 Open Rider 40yrs and over

**CHAMPION ADULT RIDER**

**RESERVE CHAMPION ADULT RIDER**

Class 2113 Local Galloway 14hh not exceeding 15hh

Class 2114 Novice Galloway 14hh not exceeding 15hh

Class 2115 Childs Galloway 14hh not exceeding 15hh

(Rider 17 years and over not eligible)

Class 2116 Adults Galloway 14hh not exceeding 15hh

(Rider under 17 years not eligible)

**CHAMPION GALLOWAY over 14hh not exceeding 15hh**

**(Eligible for Supreme Hack)**

**RESERVE CHAMPION GALLOWAY over 14hh not exceeding 15hh**

Class 2117 Novice Show Hunter Galloway over 14hh not exceeding 15hh

Class 2118 Open Show Hunter Galloway over 14hh not exceeding 14.2hh

Class 2119 Open Show Hunter Galloway over 14.2hh not exceeding 15hh

Class 2120 Childs Show Hunter Galloway over 14hh not exceeding 15hh

(Rider 17yrs and over not eligible)

Class 2121 Adult Show Hunter Galloway over 14hh not exceeding 15hh

Class 2122 AHHA Members Show Hunter Galloway

**CHAMPION SHOW HUNTER GALLOWAY 14hh not exceeding 15hh**

**RESERVE CHAMPION SHOW HUNTER GALLOWAY over 14hh not exceeding 15hh**

Class 2123 Local Hack over 15hh

Class 2124 Novice Hack over 15hh

Class 2125 Childs Hack over 15hh

(Rider 17yrs and over not eligible)

**RESERVE CHAMPION CHILDS RIDDEN OPEN EXHIBIT**

**CHAMPION RIDDEN CHILD'S OPEN EXHIBIT \$25 & TROPHY**

Class 2126 Adults Hack over 15hh

(Rider under 17yrs not eligible for class 38)

Class 2127 Open Hack over 15hh not exceeding 15.2hh

Class 2128 Open Hack over 15.2hh not exceeding 16hh

Class 2129 Open Hack over 16hh not exceeding 16.2hh

Class 2130 Open Hack over 16.2hh

**CHAMPION HACK over 15hh**

(Eligible for Supreme Hack)

**RESERVE CHAMPION HACK over 15hh**

Class 2131 Novice Show Hunter Hack over 15hh

Class 2132 Childs Show Hunter over 15hh

(Rider 17yrs and over not eligible)

**RESERVE CHAMPION CHILDS RIDDEN HUNTER EXHIBIT**

**CHAMPION RIDDEN CHILD'S HUNTER EXHIBIT \$25 & TROPHY**

Class 2133 Adults Show Hunter over 15hh

(Rider under 17yrs not eligible for class 38)

Class 2134 Open Show Hunter Hack over 15hh not exceeding 15.2hh

Class 2135 Open Show Hunter Hack over 15.2hh not exceeding 16hh

Class 2136 Open Show Hunter Hack over 16hh not exceeding 16.2hh

Class 2137 Open Show Hunter Hack over 16.2hh

Class 2138 AHHA Members Show Hunter Hack

**CHAMPION SHOW HUNTER HACK over 15hh**

(Eligible for Supreme Hunter)

**RESERVE CHAMPION SHOW HUNTER HACK over 15hh**

Class 2139 Open Pony not exceeding 12.2hh

Class 2140 Open Pony over 12.2hh not exceeding 13hh

Class 2141 Open Pony over 13hh not exceeding 13.2hh

Class 2142 Open Pony over 13.2hh not exceeding 14hh

**CHAMPION PONY not exceeding 14hh**

(Eligible for Supreme Hack)

**RESERVE CHAMPION PONY not exceeding 14hh**

Class 2143 Open Show Hunter Pony over 12hh not exceeding 13hh

Class 2144 Open Show Hunter Pony over 13hh not exceeding 14hh

**CHAMPION SHOW HUNTER PONY over 12hh not exceeding 14hh**

(Eligible for Supreme Hunter)

**RESERVE CHAMPION SHOW HUNTER PONY over 12hh not exceeding 14hh**

**SUPREME CHAMPION HACK OF SHOW**

Hart Family Memorial Prize \$150

(Eligible for Grand Champion Horse of Show)



# AUSTRALIAN FARM & FENCING

**For all your Fencing, Fertiliser and Fabstock  
needs!**

**Please Contact us below on**

**Phone 1300 733 644 or 0408 694 154**

**3 Moorong Street, Wagga Wagga**

**Email: [rory@farmandfencing.com.au](mailto:rory@farmandfencing.com.au)**

**[www.farmandfencing.com.au](http://www.farmandfencing.com.au)**



## Railway Cafe & Emporium

*Delicious fresh food and Coffee*

*Cakes and Sweets*

*Catering*

*Functions*

*Fully Licensed*

*Beautiful giftware, clothing and jewellery*



02 69241044



Railway Square  
JUNEE NSW

*Open 6 Days - Monday to Saturday*

## **RING 2 – Start 9am**

### **LES EISENHAUER MEMORIAL RING**

Any horse winning a champion is ineligible to compete in Ring 1

*Pony Club uniforms must be worn for Pony Club Classes and only Pony Club Members eligible to compete.*

Class 2201 Led Open Mare not exceeding 14hh

Class 2202 Led Open Gelding not exceeding 14hh

#### **CHAMPION LED EXHIBIT not exceeding 14hh**

#### **RESERVE CHAMPION LED EXHIBIT not exceeding 14hh**

Class 2203 Led Show Hunter Pony Mare not exceeding 14hh

Class 2204 Led Show Hunter Pony Gelding not exceeding 14hh

#### **CHAMPION LED SHOW HUNTER PONY**

#### **RESERVE CHAMPION LED SHOW HUNTER PONY**

Class 2205 Boy or Girl Rider under 6yrs Pony Club members only

Class 2206 Boy or Girl Rider 6yrs and under 9yrs Pony Club members only

Class 2207 Boy or Girl Rider 9yrs and under 12yrs Pony Club members only

Class 2208 Boy or Girl Rider 12yrs and under 17yrs Pony Club members only

#### **CHAMPION PONY CLUB RIDER**

#### **RESERVE CHAMPION PONY CLUB RIDER**

Class 2209 Local Rider under 6 yrs

Class 2210 Novice Rider under 6 yrs

Class 2211 Open Rider under 6 yrs

Class 2212 Local Rider 7 yrs and under 9 yrs

Class 2213 Novice Rider 7 yrs and under 9 yrs

Class 2214 Open Rider 7 yrs and under 9 yrs

Class 2215 Local Rider 9yrs and under 12 years

Class 2216 Novice Rider 9yrs and under 12 years

Class 2217 Open Rider 9yrs and under 12 years

#### **CHAMPION JUNIOR RIDER under 12yrs**

#### **RESERVE CHAMPION JUNIOR RIDER under 12yrs**

Class 2218 Novice Rider 12yrs and under 15yrs

Class 2219 Local Rider 12yrs and under 15yrs

Class 2220 Open Rider 12yrs and under 15yrs

Class 2221 Novice Rider 15yrs and under 17yrs

Class 2222 Local Rider 15yrs and under 17yrs

Class 2223 Open Rider 15yrs and under 17yrs

#### **CHAMPION RIDER 12yrs and under 17yrs**

#### **RESERVE CHAMPION RIDER 12yrs and under 17yrs**

Class 2224 Local Pony not exceeding 14hh

Class 2225 Novice Pony not exceeding 14hh

Class 2226 Open Pony Hack not exceeding 11.2hh

Class 2227 Open Pony Hack over 11.2hh not exceeding 12hh

Class 2228 Open Pony Hack over 12hh not exceeding 12.2hh

Class 2229 Open Pony Hack over 12.2hh not exceeding 13hh

Class 2230 Open Pony Hack over 13hh not exceeding 13.2hh

Class 2231 Open Pony Hack over 13.2hh not exceeding 14hh

Class 2232 Childs Pony Hack not exceeding 14hh

(Rider 17yrs and over not eligible)

Class 2233 Adults Pony Hack not exceeding 14hh

(Rider under 17yrs not eligible)

**CHAMPION PONY HACK not exceeding 14hh**

**Sash and Robin and Margaret Cuttle Memorial Trophy**

**(Eligible for Supreme Hack)**

**RESERVE CHAMPION PONY HACK not exceeding 14hh**

Class 2234 Novice Show Hunter Pony not exceeding 14hh

Class 2235 Open Show Hunter Pony not exceeding 12hh

Class 2236 Open Show Hunter Pony over 12hh not exceeding 12.2hh

Class 2237 Open Show Hunter Pony over 12.2hh not exceeding 13hh

Class 2238 Open Show Hunter Pony over 13hh not exceeding 13.2hh

Class 2239 Open Show Hunter Pony over 13.2hh not exceeding 14hh

Class 2240 Childs Show Hunter Pony not exceeding 14hh

(Rider 17yrs and over not eligible)

Class 2241 Adults Show Hunter Pony not exceeding 14hh

(Rider under 17yrs not eligible)

Class 2242 Open Show Hunter Pony not exceeding 14hh

**CHAMPION SHOW HUNTER PONY not exceeding 14hh**

**(Eligible for Supreme Hunter)**

**RESERVE CHAMPION SHOW HUNTER PONY not exceeding 14hh**

Class 2243 Open Galloway over 14hh not exceeding 14.2hh

Class 2244 Open Galloway over 14.2hh not exceeding 15hh

**CHAMPION GALLOWAY over 14hh not exceeding 15hh**

**(Eligible for Supreme Hack)**

**RESERVE CHAMPION GALLOWAY over 14hh not exceeding 15hh**

Class 2245 Open Hack over 15hh not exceeding 15.2hh

Class 2246 Open Hack over 15.2hh not exceeding 16hh

Class 2247 Open Hack over 16hh not exceeding 16.2hh

Class 2248 Open Hack over 16.2hh

**CHAMPION HACK over 15hh**

**(Eligible for Supreme Hack)**

**RESERVE CHAMPION HACK over 15hh**

Class 2249 Open Show Hunter Galloway over 14hh not exceeding 14.2hh

Class 2250 Open Show Hunter Galloway over 14.2hh not exceeding 15hh

**CHAMPION SHOW HUNTER GALLOWAY over 14hh not exceeding 15hh**

**(Eligible for Supreme Hunter)**

Class 2251 Open Show Hunter Hack over 15hh not exceeding 16.2hh

Class 2252 Open Show Hunter Hack over 16.2hh

**CHAMPION OPEN SHOW HUNTER HACK over 15hh**

**(Eligible for Supreme Hunter)**

**RESERVE CHAMPION OPEN SHOW HUNTER HACK over 15hh**

**SUPREME HUNTER - \$150**

**(Eligible for Grand Champion Horse of Show)**

**GRAND CHAMPION HORSE OF SHOW**

Product donated by Southwest Stock Feeds Wagga Wagga

Class 2253 OFF the TRACK Hack series (for retrained horses off the track only)

### **RING 3 – Start 9am**

#### **NIXONS ENGINEERING WAGGA RING**

Class 2301 Led Shetland Stallion

Class 2302 Led Shetland Mare or Filly

Class 2303 Led Shetland Gelding any age

#### **CHAMPION LED SHETLAND EXHIBIT - \$30**

#### **RESERVE CHAMPION LED SHETLAND EXHIBIT**

Class 2304 Led Australian Riding Pony Stallion/Colt

Class 2305 Led Australian Riding Pony Mare/Filly

Class 2306 Led Australian Riding Pony Gelding

#### **CHAMPION LED AUSTRALIAN RIDING PONY**

#### **RESERVE CHAMPION LED AUSTRALIAN RIDING PONY**

Class 2307 Led A.P.S.B Pony Stallion/Colt

Class 2308 Led A.P.S.B Pony Mare/Filly

Class 2309 Led A.P.S.B Pony Gelding

#### **CHAMPION LED A.P.S.B PONY**

#### **RESERVE CHAMPION LED A.P.S.B PONY**

Class 2310 Led A.P.S.B Part Bred or A.P.S.B Riding Pony Stallion/Colt

Class 2311 Led A.P.S.B Part Bred or A.P.S.B Riding Pony Mare/Filly

Class 2312 Led A.P.S.B Part Bred or A.P.S.B Riding Pony Gelding

#### **CHAMPION LED A.P.S.B PART BRED OR A.P.S.B RIDING PONY**

#### **RESERVE CHAMPION LED A.P.S.B PART BRED OR A.P.S.B RIDING PONY**

Class 2313 Led Australian National Saddle Horse Association Stallion/Colt

Class 2314 Led Australian National Saddle Horse Association Mare/Filly

Class 2315 Led Australian National Saddle Horse Association Gelding

#### **CHAMPION LED AUSTRALIAN NATIONAL SADDLE HORSE**

#### **RESERVE CHAMPION LED AUSTRALIAN NATIONAL SADDLE HORSE**

Class 2316 Led Welsh – Stallion/Colt

Class 2317 Led Welsh – Mare/Filly

Class 2318 Led Welsh – Gelding

#### **CHAMPION LED WELSH (PURE BRED)**

#### **RESERVE CHAMPION LED WELSH (PURE BRED)**

Class 2319 Led Part Welsh – Stallion/Colt

Class 2320 Led Part Welsh – Mare/Filly

Class 2321 Led Part Welsh – Gelding

#### **CHAMPION LED PART WELSH**

#### **RESERVE CHAMPION LED PART WELSH**

Class 2322 Led Standardbred - Stallion/Colt

Class 2323 Led Standardbred - Mare/Filly

Class 2324 Led Standardbred - Gelding

#### **CHAMPION LED STANDARDBRED**

#### **RESERVE CHAMPION LED STANDARDBRED**

Class 2325 Ridden Australian Riding Pony Stallion/Colt

Class 2326 Ridden Australian Riding Pony Mare/Filly

Class 2327 Ridden Australian Riding Pony Gelding

#### **CHAMPION RIDDEN AUSTRALIAN RIDING PONY**

#### **RESERVE CHAMPION RIDDEN AUSTRALIAN RIDING PONY**

Class 2328 Ridden A.P.S.B Pony Stallion/Colt

Class 2329 Ridden A.P.S.B Pony Mare/Filly

Class 2330 Ridden A.P.S.B Pony Gelding

**CHAMPION RIDDEN A.P.S.B PONY**

**RESERVE CHAMPION RIDDEN A.P.S.B PONY**

Class 2331 Ridden A.P.S.B Part Bred or A.P.S.B Riding Pony Stallion/Colt

Class 2332 Ridden A.P.S.B Part Bred or A.P.S.B Riding Pony Mare/Filly

Class 2333 Ridden A.P.S.B Part Bred or A.P.S.B Riding Pony Gelding

**CHAMPION RIDDEN A.P.S.B PART BRED OR A.P.S.B RIDING PONY**

**RESERVE CHAMPION RIDDEN A.P.S.B PART BRED OR A.P.S.B RIDING PONY**

Class 2334 Ridden Australian National Saddle Horse Association Stallion/Colt

Class 2335 Ridden Australian National Saddle Horse Association Mare/Filly

Class 2336 Ridden Australian National Saddle Horse Association Gelding

**CHAMPION RIDDEN AUSTRALIAN NATIONAL SADDLE HORSE**

**ASSOCIATION**

**RESERVE CHAMPION RIDDEN AUSTRALIAN NATIONAL SADDLE HORSE**

**ASSOCIATION**

Class 2337 Ridden Welsh – Stallion/Colt

Class 2338 Ridden Welsh – Mare/Filly

Class 2339 Ridden Welsh – Gelding

**CHAMPION RIDDEN WELSH (PURE BRED)**

**RESERVE CHAMPION RIDDEN WELSH (PURE BRED)**

Class 2340 Ridden Part Welsh – Stallion/Colt

Class 2341 Ridden Part Welsh – Mare/Filly

Class 2342 Ridden Part Welsh – Gelding

**CHAMPION RIDDEN PART WELSH**

**Impact Park Rug**

**RESERVE CHAMPION RIDDEN PART WELSH**

Class 2343 Beginner Ridden Standardbred, walk/trot only

Class 2344 Ridden Standardbred - Stallion/Colt

Class 2345 Ridden Standardbred - Mare/Filly

Class 2346 Ridden Standardbred - Gelding

**CHAMPION RIDDEN STANDARDBRED**

**RESERVE CHAMPION RIDDEN STANDARDBRED**

Class 2347 SPPHA NSW member only Led Standardbred

Class 2348 SPPHA NSW registered horse only Ridden Standardbred

**RING 4 – Start 9am**

**RIVERINA LIVESTOCK AGENTS PTY LTD RING**

**AUSTRALIAN STOCK HORSES**

Class 2401 Led Stock Horse Stallion 4yrs and over

Class 2402 Led Stock Horse Gelding 4yrs and over

Class 2403 Led Stock Horse Mare 4yrs and over

Class 2404 Led Stock Horse 3yrs and under any sex

**CHAMPION LED STOCK HORSE**

**RESERVE CHAMPION LED STOCK HORSE**

Class 2405 Junior Handler under 13yrs

Class 2406 Junior Handler 13yrs and under 18yrs



**CHAMPION JUNIOR HANDLER UNDER 18 YRS****RESERVE CHAMPION JUNIOR HANDLER 13 YRS & UNDER 18 YRS**

Class 2407 Novice Stock Horse Hack (has not won first place at any show)

Class 2408 Stock Horse 3 yrs and under - any sex

Class 2409 Stock Horse Stallion Hack 4yrs and over

Class 2410 Stock Horse Gelding Hack 4yrs and over

Class 2411 Stock Horse Mare Hack 4yrs and over

Class 2412 Stock Horse Pleasure Hack (no spurs or whips – snaffle bit must be used)

**CHAMPION STOCK HORSE HACK - \$200****RESERVE CHAMPION STOCK HORSE HACK**

Class 2413 Stock Horse Hack to be ridden by a rider under 13 yrs

Class 2414 Stock Horse Hack to be ridden by a rider 13 yrs & under 18 yrs

**CHAMPION STOCK HORSE HACK ridden by a youth (under 18yrs)****RESERVE CHAMPION STOCK HORSE HACK ridden by a youth (under 18yrs)**

Class 2415 Novice Working Stock Horse (has not won a first place at any show)

Class 2416 Open Working Stock Horse Stallion 4yrs and over

Class 2417 Open Working Stock Horse Gelding 4yrs and over

Class 2418 Open Working Stock Horse Mare 4yrs and over

Class 2419 Open Working Stock Horse 3yrs and under

**CHAMPION WORKING STOCK HORSE - \$50****RESERVE CHAMPION WORKING STOCK HORSE**

Class 2420 Working Stock Horse ridden by a rider under 13yrs

Class 2421 Working Stock Horse ridden by a rider 13yrs and under 18yrs

Class 2422 Utility Stock Horse

Class 2423 Time Trial

**DONKEY SHOW - Ring 4**

Entry Fee \$2 per event or \$10 per person for unlimited entries.

Class 2424 Led - Best prepared and presented Donkey and Handler

Class 2425 Led - Colourama

Class 2426 Led Mule/Hinney - Open Class, Any age over 24 months

Class 2427 Led - Jenny - Open Class, any age over 24 months

Class 2428 Led - Gelding - Open Class, any age over 24 months

Class 2429 Led - Mule/Hinney/Jenny/Gelding under 24 months

**CHAMPION LED DONKEY****RESERVE CHAMPION LED DONKEY**

(Winners of classes 2427, 2428 and 2429 eligible)

Class 2430 Open DABSA Reg. Donkey/Mule/Hinney any age or gender, no Jack

Classes 2431 to 2437 open for Donkey/Mule/Hinney, any age or gender, no Jacks

Class 2431 Led - Most willing at walk & run

Class 2432 Led/Ridden - Obstacle Course

Class 2433 Ridden - Donkey/Mule/Hinney

Class 2434 Long Rein - Donkey/Mule/Hinney

Class 2435 Standing Jump - Donkey/Mule/Hinney

Class 2436 Fancy Dress - Donkey/Mule/Hinney



**HOLMAN TOLMIE P/L**

ACN 054 370 624

**STOCK & STATION AGENTS**

**80 Wallendoon Street Cootamundra NSW 2590**

**Phone 02 6942 3055**

**Your specialists in livestock, rural property and now insurance**

**Steve Tolmie 0429 037 446**

**Corey Nicholson 0417 423 055**

**James Tolmie 0439 991 082**

**Jock Tolmie 0431 355 809**

**Wool Agents (Schute Bell Badgery & Lumby) [office@holmantolmie.com.au](mailto:office@holmantolmie.com.au)**

**[www.holmantolmie.com.au](http://www.holmantolmie.com.au)**

## **NO MISTAKES CHALLENGE – Baxter Boots Ring**

The 'No Mistakes Challenge' is a timed obstacle course, which will include (but not limited to) sporting events such as the Bend Race, Straight Barrel, Pony Twist, Key Hole and jumps. Each competitor will have two attempts, taking the fastest time recorded. Any error will result in a 'no time' entry. Obstacle course will be available for contestants to review the morning of the show. Approved helmets and riding boots must be worn.

Class 2501 Led Division

Class 2502 Under 6yrs

Class 2503 6yrs and under 9yrs

Class 2504 9yrs and under 12yrs

Class 2505 12yrs and under 17yrs

Class 2506 17yrs and under 21yrs

Class 2507 21yrs and over

**CHAMPION 'NO MISTAKES CHALLENGE'**

**\$300 Voucher sponsored by Baxter Boots**

**RESERVE CHAMPION 'NO MISTAKES CHALLENGE'**

### **FUN RING – Start 9.30 am**

Class 2601 Entry Fee - compulsory for all entrants in this Section

- Entry Fee in the Fun Ring is \$5 per child which covers as many events as the child wishes to enter within this ring.
- Approved helmets and riding boots must be worn
- Chief Steward may delete or add events at his/her own discretion
- Age groups may change depending on numbers
- Prizes: 1st \$10 2nd \$5

Please email Fleur Keast at [juneeshowsocietyringevents@hotmail.com](mailto:juneeshowsocietyringevents@hotmail.com) for  
**REGISTRATION AND WAIVER DOCUMENTS**

Class 2602 Tiny Tot to be led under 5yrs

Class 2603 Pony with longest tail under 7yrs

Class 2604 Rider under 7yrs (may be led)

Class 2605 Rider 7yrs and under 12yrs

Class 2606 Rider 12yrs and over

Class 2607 Pony Club Mount under 7yrs (may be led)

Class 2608 Pony Club Mount 7yrs and under 12yrs

Class 2609 Pony Club Mount 12yrs and over

Class 2610 Best Handler under 7yrs (may be assisted)

Class 2611 Best Handler 7yrs and under 12yrs

Class 2612 Best Handler 12yrs and over

Class 2613 Pony with the best trot under 7yrs (not necessarily the fastest)

Class 2614 Pony with the best trot 7yrs and under 12yrs (not necessarily the fastest)

Class 2615 Walk, trot and lead under 6yrs

Class 2616 Walk, trot and lead 6yrs and under 12yrs

Class 2617 Pair of riders under 9yrs

Class 2618 Pair of riders 9yrs and under 12yrs

Class 2619 Bareback rider under 9yrs (may be led)

Class 2620 Bareback rider 9yrs and under 12yrs

Class 2621 Open Fancy Dress



**Tax Consulting Services  
Small Business Accounting & Advice  
Rural Accounting & Advice  
Self Managed Super Funds**

**80 Lorne Street JUNEE**

**Phone: 02 69241694**

**Email: [office@hbaccounting.net.au](mailto:office@hbaccounting.net.au)**



## WOOL SECTION E

**Chief Steward: Rob Eisenhauer – 0427 622 972**

**Stewards: R Turner and K Lord**

- Entries close at 9am on Friday before Show Day
- Phone, Email & Online entries will be accepted
- All entries are to be staged ready for judging by 10am on Friday before Show Day
- 1st - \$10 2nd - \$5 and ribbons unless otherwise stated
- Wool must be from unhouseed sheep, grown locally within the Junee Shire.
- Fleeces to be skirted (as required by milling trade)
- Fleeces must have 12 months growth with exception of lambs wool in Classes 406 and 407

### Fleece

Class 401 Merino Fleece - Fine

Class 402 Merino Fleece - Medium

Class 403 Merino Fleece - Strong

#### **CHAMPION FLEECE OF WOOL - SASH**

**WOOL – judged on point basis (Classes 401 - 403 eligible) Schute Bell Pty Ltd Trophy**

#### **RESERVE CHAMPION FLEECE OF WOOL - SASH**

Class 404 Comeback Fleece

Class 405 Crossbred Fleece

Class 406 Merino Lamb's Fleece

Class 407 Crossbred Lamb's Fleece

#### **MOST VALUABLE (COMEBACK OR CROSSBRED) FLEECE- SASH**

**Judged on straight commercial value. Fleeces in Classes 404 and 405 only eligible. Datamars Livestock trophy.**

#### **BEST MERINO FLEECE - \$100 - \$100 - SASH**

**(from Ewe or Wether) Judged on straight commercial value. (Classes 401 - 403 eligible)**

#### **MOST SUCCESSFUL EXHIBITOR IN SECTION E – Fleece - SASH**

**(Classes 401 - 403, 405 - 407 eligible) 1st – 3 points 2nd – 2 points**

**Voucher for merchandise from Moses & Son Woolbrokers**



**Structural Steel – Steel Sales – Sheet Metal Work  
Steel Fabrication – On Site Welding – Sheds –  
Steel Construction – Crane Hire – Farm Repairs**

**15-17 Joffre Street, Junee**

**Ph: 0269 242 524 Mob: 0418 577 400**

**Email: [admin@tline.com.au](mailto:admin@tline.com.au)**

The background of the advertisement is a black and white photograph of a long, straight road with a corrugated metal roof structure, receding into the distance. The RSM logo is in the top right corner.

**RSM**

**Strong collaborative relationships  
and personalised advice**

**RSM has been an integral part of the local community  
for over 32 years throughout this region, providing  
high-quality accounting and financial services to  
business of all sizes.**

**Visit us at [rsm.com.au](http://rsm.com.au) for more information on the  
full scope and breadth of services and expertise.**

POWER OF BEING UNDERSTOOD  
FINANCE | TAX | CONSULTING

# DELTA



## LIVESTOCK & PROPERTY

**3 DAY PAYMENT**  
**ON LIVESTOCK SALES**

3 Day Payment applies to livestock sold through Commercial Property Auctions only.

WAGGA OFFICE: 6921 9099  
SALEYARD OFFICE: 6923 2769

### LIVESTOCK TEAM

Andrew Adams: 0417 909 905

Sam Fardell: 0447 827 307

Greg Holt: 0428 996 351

Jack Mann: 0428 794 280

Col Harris: 0427 424 381

[www.deltaag.com.au](http://www.deltaag.com.au)



## JUNIOR JUDGING & SCHOOLS COMPETITION SECTION F

**Chief Steward: Martin Honner 0428 242 297**

**Stewards: Robert Eisenhauer 0427 622 972 Toni Nugent 0418 974 775 Bernard Hart 0428 247 206.**

### **Junior Judging commences at 9.00am**

- Winners and runners up are eligible to compete at zone finals where two competitors will be chosen to represent the area at State Finals.
- Competitors must be under 25 years of age on May 1 in the year of the State Final at Royal Easter Show.
- Prize money: 1st \$40 2nd \$20 in each section
- Champion Junior Judge – Sash
- Reserve Champion Junior Judge - Sash

### **COMPETITORS SECTION F**

Class 411 Fleece Junior Judging

Fleece Junior Judging Perpetual Trophy

**Perpetual Trophy and replica donated by Rob and Sharon Eisenhauer**

Class 412 Merino Sheep Judging

Merino Sheep Judging Perpetual Trophy

**Perpetual Trophy and replica donated by Bev Keast**

Class 413 Meat Sheep Judging

Meat Sheep Judging Trophy

**Trophy donated by MS & MM Honner.**

Class 414 Grain Judging

Grain Judging Trophy

**Trophy donated by Hart Bros Seeds**

Class 415 Beef Cattle Judging

Beef Cattle Judging Trophy

**Trophy donated by Peter and Gail Commens**

Class 416 Junee Show Junior Judging and Schools Competition

Commens Nugent Perpetual Trophy

A Schools competition will run in conjunction with the individual judging competitions. Students will be awarded points from 1st to 4th place, with all competitors awarded a point for participating. The students' points will be tallied and count towards their school's cumulative points, competing for the Junee Show Junior Judging Schools Competition Commens Nugent perpetual trophy.

A separate competition will run for the leading point scorer, Individual. Competitors will be awarded points from 1st to 5th place - 5, 4, 3, 2, 1 - across all Junior Judging from Class 411 to Class 415. **Trophy sponsored by Mt Pleasant Marina.**

As many of the participants also do showing of animals for their schools, parading show sheep, poultry and leading classes, we will be doing the Junior Judging sections concurrently to allow the entrants to enter as many classes as possible and allow them to compete as time permits. If needed for the Meat Sheep, Merino and Cattle Sections, only one oral will be required and the same mark will apply to all 3 sections.

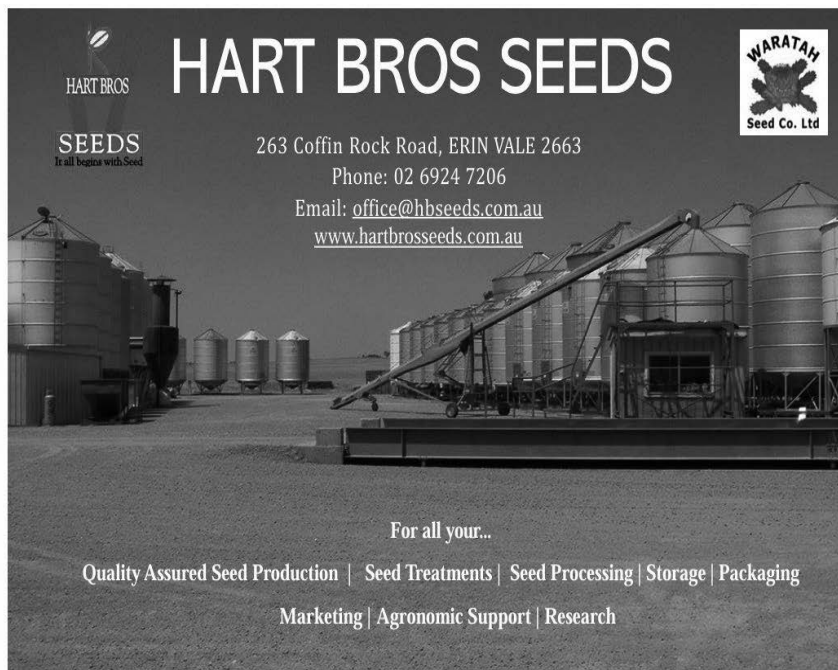

**HART BROS SEEDS**

263 Coffin Rock Road, ERIN VALE 2663  
Phone: 02 6924 7206  
Email: [office@hbseeds.com.au](mailto:office@hbseeds.com.au)  
[www.hartbrosseeds.com.au](http://www.hartbrosseeds.com.au)

**SEEDS**  
It all begins with Seed

**WARATAH**  
Seed Co. Ltd

For all your...

Quality Assured Seed Production | Seed Treatments | Seed Processing | Storage | Packaging  
Marketing | Agronomic Support | Research

## 2025 CHAMPIONSHIP FIELD WHEAT COMPETITION

**Chief Steward: Lisa Oliver – 0438 244 484**

Entries are now being accepted for the Junee division of the AGSHOWS NSW Bread Wheat Competition.

Varieties eligible are those approved for this silo group on 2024 from 2023.

Entries close Wednesday 22nd October 2025

The crop must be at least 15 hectares of the one variety in the one paddock.

The winner of the wheat competition will receive the Elanco Perpetual Trophy plus sash

2013	Tony Lehmann and Family
2014	James Brady
2015	Tony Lehmann and Family
2016	Tony Lehmann and Family
2017	Tony Lehmann and Family
2018	Andrew Turner
2019	Scott Hillam
2020	Scott Hillam
2021	Robert Hillam
2022	S & F Harris, J & J Gummer
2023	Norman Ag Trust
2024	AWL Hillside

## CHAMPIONSHIP FIELD WHEAT COMPETITION

Class 421 Wheat

Class 422 Canola

Class 423 Barley

Class 424 Pulses

Class 425 All Crops

**Elanco Perpetual Trophy Field Crop Competition - Bread**



***"The Grain Loft is a luxury,  
off-grid retreat created for  
those seeking privacy,  
comfort, and a deeper  
connection to nature."***

Visit our website for bookings and gift vouchers

**[www.thesilosaccommodation.com.au](http://www.thesilosaccommodation.com.au)**



## **JUNEE SHOW SOCIETY 2025 FIELD CROP COMPETITION**

**Chief Steward: Lisa Oliver – 0438 244 484**

Landholders in the Junee Shire are invited to enter the Field Crop Competition. The Society is proud of the range of crops that are produced within the shire hence the recognition of the growers' ability to produce this range of crop is rewarded by this competition.

The judging format is subject to your own farm management, judging is carried out by sponsor representatives.

### **CONDITIONS**

1. All crops must be grown by the entrant whether share farmed or not.
2. Crops that are commercially produced for human consumption, processing and feed/fodder use.
3. Crop must be grown within Junee Shire.

### **THE BENEFIT**

All growers entering have the opportunity to do a visual comparative analysis of a whole mix of crops and management practices. PLUS cash prize: 1st \$150.00

### **SECTIONS**

Wheat: Canola: Barley; Pulses; All Crops

Crops will be judged on the planning, production, monitoring and marketing abilities of the producer.

Class 426 2025 FIELD CROP COMPETITION

---

## **T & L Ag Pty Ltd**



**Contract Sowing and Spraying**

**Tim Stivens 0428 259 793**

---



# jmalegal

- Property & Conveyancing
- Agribusiness
- Wills, Estates & Probate
- Succession & Structuring
- Business Law & Complex Tax

**Ph: 02 6924 2629**

[www.jmalegal.com.au](http://www.jmalegal.com.au)



Junee | Cootamundra | Gundagai | Tumut | Sydney

## POULTRY SECTION H

**Head Steward – Jenny Tokley 0456 731 387** Email:[juneepoultryclub@yahoo.com](mailto:juneepoultryclub@yahoo.com)

**Stewards : Members of Junee Poultry Club**

**Judge:** Mr Brett Bushell

- All birds to be penned by 9.15am judging, to commence at 9.30am.
- Birds can be unpenned at 4pm, prize money to be collected from the Secretary's office.
- Entry fee 50c per entry all sections.
- Entries close on Wednesday, prior to the Show. All entries to be sent to the Chief Steward.
- All classes to be judged according to the Australian Poultry Standards.
- All exhibits must be bona fide property of the exhibitor.
- No sick or vermin riddled birds will be permitted in the pavilion.
- Prize money – 1st \$5.00 2nd; \$3.00

### SOFT FEATHER LARGE

Class 1301 White Leghorn Male  
Class 1302 White Leghorn Female  
Class 1303 Leghorn A.O.R.C. Male  
Class 1304 Leghorn A.O.R.C. Female  
Class 1305 Australorp A.R.C. Male  
Class 1306 Australorp A.R.C. Female  
Class 1307 Brahma Male  
Class 1308 Brahma Female  
Class 1309 Orpington Male  
Class 1310 Orpington Female  
Class 1311 Langshan Male  
Class 1312 Langshan Female  
Class 1313 Ancona Male  
Class 1314 Ancona Female  
Class 1315 Wyandotte Male  
Class 1316 Wyandotte Female  
Class 1317 Plymouth Rock Male  
Class 1318 Plymouth Rock Female  
Class 1319 Silkie Male  
Class 1320 Silkie Female  
Class 1321 Light Sussex Male  
Class 1322 Light Sussex Female  
Class 1323 Rhode Island A.R.C. Male  
Class 1324 Rhode Island A.R.C. Female  
Class 1325 Welsummer Male  
Class 1326 Welsummer Female  
Class 1327 A.O.V. Soft Feather Large Male  
Class 1328 A.O.V. Soft Feather Large Female

## **HARD FEATHER LARGE**

Class 1329 O.E.G. Black Red Male  
Class 1330 O.E.G. Partridge Female  
Class 1331 O.E.G. Blue Red Male  
Class 1332 O.E.G. Blue Red Female  
Class 1333 O.E.G. Duckwing Male  
Class 1334 O.E.G. Duckwing Female  
Class 1335 O.E.G. Ginger Male  
Class 1336 O.E.G. Ginger Female  
Class 1337 O.E.G. Pile Male  
Class 1338 O.E.G. Pile Female  
Class 1339 A.O.R.C. O.E.G. Male  
Class 1340 A.O.R.C. O.E.G. Female  
Class 1341 Pit Game Male  
Class 1342 Pit Game Female  
Class 1343 Australian Game Male  
Class 1344 Australian Game Female  
Class 1345 Indian Game Male  
Class 1346 Indian Game Female  
Class 1347 Modern Game Male  
Class 1348 Modern Game Female  
Class 1349 Malay Game Male  
Class 1350 Malay Game Female  
Class 1351 A.O.V. Hard Feather Large Male  
Class 1352 A.O.V. Hard Feather Large Female

## **SOFT FEATHER BANTAM**

Class 1353 Leghorn White Male  
Class 1354 Leghorn White Female  
Class 1355 Leghorn A.O.R.C. Male  
Class 1356 Leghorn A.O.R.C. Female  
Class 1357 Rosecomb Male  
Class 1358 Rosecomb Female  
Class 1359 Sussex Male



**C O Riverina**  
**OP Co-op**

**C O 338**  
**OP GLASS & CO**  
A PART OF SPENCER CO-OP



***YOUR LOCAL  
GOLDACRES  
DEALERSHIP***

***WORKSHOP ON SITE***

***IN FIELD SUPPORT  
AVAILABLE***

***CONTACT GRAHAM TODAY***



0428850617



21 Lisgar St, Junee 2663

37-39 Moorong St, Wagga 2650



graham.manning@riverinacoop.com.au

Class 1360 Sussex Female  
 Class 1361 Wyandotte A.R.C. Male  
 Class 1362 Wyandotte A.R.C. Female  
 Class 1363 Orpington A.R.C. Male  
 Class 1364 Orpington A.R.C. Female  
 Class 1365 Pekin A.R.C. Male  
 Class 1366 Pekin A.R.C. Female  
 Class 1367 Belgian A.R.C. Male  
 Class 1368 Belgian A.R.C. Female  
 Class 1369 Australorp A.R.C. Male  
 Class 1370 Australorp A.R.C. Female  
 Class 1371 Japanese A.R.C. Male  
 Class 1372 Japanese A.R.C. Female  
 Class 1373 Langshan Male  
 Class 1374 Langshan Female  
 Class 1375 Rhode Island Red Male  
 Class 1376 Rhode Island Red Female  
 Class 1377 Ancona Male  
 Class 1378 Ancona Female  
 Class 1379 A.O.V. Soft Feather Bantam Male  
 Class 1380 A.O.V. Soft Feather Bantam Female

### **HARD FEATHER BANTAM**

Class 1381 Modern Game Black Red Male  
 Class 1382 Modern Game Black Red Female  
 Class 1383 Modern Game Pile Male  
 Class 1384 Modern Game Pile Female  
 Class 1385 Modern Game Duckwing Male  
 Class 1386 Modern Game Duckwing Female  
 Class 1387 Modern Game Birchen Male  
 Class 1388 Modern Game Birchen Female  
 Class 1389 A.O.R.C. Modern Game Male  
 Class 1390 A.O.R.C. Modern Game Female  
 Class 1391 O.E.G. Black Red L/L Male  
 Class 1392 O.E.G. Clay/Wheaten Black Tail Wheaten Female  
 Class 1393 O.E.G. Partridge L/L Female  
 Class 1394 O.E.G. Black Red D/L Male  
 Class 1395 O.E.G. Partridge D/L Female  
 Class 1396 O.E.G. Blue Red Male  
 Class 1397 O.E.G. Blue Red Female  
 Class 1398 O.E.G. Clay/Wheaten Blue Tail Female  
 Class 1399 O.E.G. Duckwing Male  
 Class 1400 O.E.G. Duckwing Female  
 Class 1401 O.E.G. Pile Male  
 Class 1402 O.E.G. Pile Female  
 Class 1403 A.O.R.C. O.E.G. Male  
 Class 1404 A.O.R.C. O.E.G. Female  
 Class 1405 Indian Game Male

Class 1406 Indian Game Female  
Class 1407 Australian Game Male  
Class 1408 Australian Game Female  
Class 1409 Pit Game Male  
Class 1410 Pit Game Female  
Class 1411 A.O.V. Hard Feather Bantam Male  
Class 1412 A.O. V. Hard Feather Bantam Female

### **WATERFOWL**

Class 1413 Muscovy Drake  
Class 1414 Muscovy Duck  
Class 1415 Indian Runner Drake  
Class 1416 Indian Runner Duck  
Class 1417 Campbell Drake  
Class 1418 Campbell Duck  
Class 1419 Call Drake  
Class 1420 Call Duck  
Class 1421 Rouen Drake  
Class 1422 Rouen Duck  
Class 1423 Mallard Drake  
Class 1424 Mallard Duck  
Class 1425 Pekin Drake  
Class 1426 Pekin Duck  
Class 1427 A.O.V. Drake  
Class 1428 A.O.V. Duck

### **BREEDING PAIRS**

Class 1429 Soft Feather Large Breeding Pair  
Class 1430 Hard Feather Large Breeding Pair  
Class 1431 Waterfowl Breeding Pair  
Class 1432 Soft Feather Bantam Breeding Pair  
Class 1433 Hard Feather Bantam Breeding Pair

### **JUNIOR SECTION**

Class 1434 Soft Feather Large Male  
Class 1435 Soft Feather Large Female  
Class 1436 Hard Feather Large Male  
Class 1437 Hard Feather Large Female  
Class 1438 Soft Feather Male Bantam  
Class 1439 Soft Feather Female Bantam  
Class 1440 Hard Feather Male Bantam  
Class 1441 Hard Feather Female Bantam  
Class 1442 Drake  
Class 1443 Duck

## BACKYARD/PET SECTION

Birds in this section are not eligible for other awards, they do not need to be pure bred, but must be free from lice & diseases.

Class 1444 Large Male

Class 1445 Large Female

Class 1446 Male Bantam

Class 1447 Bantam Female

**CHAMPION BIRD IN SHOW - DOUG SCOTT MEMORIAL TROPHY, - \$50**

**Plus Sash.**

**RESERVE CHAMPION BIRD IN SHOW - JOHN LORD MEMORIAL TROPHY \$25**

**Plus Sash.**

**CHAMPION WATERFOWL IN SHOW - KEITH CLEMSON MEMORIAL TROPHY**

**Sash & \$10**

**CHAMPION SOFT FEATHER LARGE MALE – Sash & \$10**

**CHAMPION SOFT FEATHER LARGE FEMALE – Sash & \$10**

**CHAMPION HARD FEATHER LARGE MALE – Sash & \$10**

**CHAMPION HARD FEATHER LARGE FEMALE - Sash, & \$10**

**CHAMPION SOFT FEATHER BANTAM MALE – Sash & \$10**

**CHAMPION SOFT FEATHER BANTAM FEMALE – Sash & \$10**

**CHAMPION HARD FEATHER BANTAM MALE - Sash, & \$10**

**CHAMPION HARD FEATHER BANTAM FEMALE – Sash & \$10**

**CHAMPION DRAKE – Sash & \$10**

**CHAMPION DUCK – Sash & \$10**

**CHAMPION BREEDING PAIR IN SHOW – Sash & \$10**

**CHAMPION JUNIOR BIRD IN SHOW - Prize, Sash & \$10**

**RESERVE JUNIOR CHAMPION BIRD IN SHOW - Prize, Sash & \$10**



**PROUD SPONSOR OF THE JUNEE SHOW**  
**Craig (Max) and Kylie Walker**  
Craig 0417 281 080 Kylie 0448 991 692  
All General Freight & New Furniture Pick Up





# David Hedlund

## 0417 654 546

Bobcat - Excavator - Tipper - Slasher  
Post Hole Borer - Site Levelling  
Trencher - Rubbish Removals

## FARM AND VEGETABLE PRODUCE SECTION J

**Chief Steward: Stephen Rouch – 0436 645 216**

1. Entries to be staged and ready for judging by 10am on Friday before the Show
2. The exhibits to have been grown by the exhibitor
3. Samples of grain to be judged on Grain Handling Authority Standards
4. Entries close on Wednesday prior to the show
5. Entries available for collection on Show Day at 6.30pm
6. Please label all samples and bundles with name of variety
7. Prizes: 1st \$5    2nd \$3 – unless otherwise stated

### FARM PRODUCE

- Class 431 Sample of Barley
  - Class 432 Sample of Wheat
  - Class 433 Sample of Oats
  - Class 434 Sample of Pulse
  - Class 435 Sample of Triticale
  - Class 436 Bale of Pressed Wheaten hay
  - Class 437 Bale of Pressed Oaten hay
  - Class 438 Bale of Pressed Sub-Clover
  - Class 439 Bale of Pressed Lucerne Hay
  - Class 440 Bundle of Green Wheat (as grown) 2kg cut at ground level
  - Class 441 Bundle of Green Oats (as grown) 2kg cut at ground level
  - Class 442 Bundle of Green Barley 2kg cut at ground level
  - Class 443 Bundle of Green Triticale 2kg cut at ground level
  - Class 444 Bundle of Green Canola (5 plants)
  - Class 445 Bundle of Sub-Clover with Pasture Mixture - 1kg
  - Class 446 Bundle of Green Lucerne - 1kg
  - Class 447 Collection of 3 bundles of growing crop of 3 distinct varieties or
- MOST SUCCESSFUL EXHIBITOR Farm Produce - in 431 to 447 – SASH and \$20**
- 1st Prize 3 points for 1st 2 points for 2nd.**

### VEGETABLE PRODUCE

- Class 448 Peas in a Pod
- Class 449 Three Onions (white or brown)
- Class 450 Three Carrots
- Class 451 Three Parsnips
- Class 452 One Lettuce
- Class 453 One Pumpkin
- Class 454 Bunch of Eschalots
- Class 455 Bunch of Silver Beet
- Class 456 Bunch of Rhubarb
- Class 457 Sample of Strawberries
- Class 458 Six Home Grown Lemons

Class 459 Six Home Grown Oranges

Class 460 Three Home Grown Grapefruit

Class 461 6 White Eggs - (to be judged on commercial basis)

Class 462 6 Brown Eggs - (to be judged on commercial basis)

Class 463 A Collection of Herbs - minimum 4 different herbs - labelled

Class 464 Collection of Home Grown Vegetables - not to exceed 10 varieties

**MOST SUCCESSFUL EXHIBITOR Vegetables- in 448 to 464 – SASH and \$20  
1<sup>st</sup> prize 3 points for 1st 2 points for 2nd.**



**Capital Chemist**

*We know what matters*

**JUNEE CAPITAL CHEMIST**

82-84 Lorne Street -Junee

P | 02 6924 1151

E | Junee@capitalchemist.com.au

F | 02 6924 2393

W | <https://www.capitalchemist.com.au/junee>

**OPEN 6 DAYS**

Monday to Friday - 9am to 5.30pm

Saturday 9am to 12.30pm





JUNEE EX-SERVICES MEMORIAL CLUB LTD

Ph: (02) 6924 1577

E: [generalmanager@jemc.com.au](mailto:generalmanager@jemc.com.au)

Address: 75 Broadway St, Junee, NSW, 2663

Website: [www.juneexservices.com.au](http://www.juneexservices.com.au)

**Open 7 Days a week!**

**Junee Ex-Services Memorial Club is located in the heart of Junee**

**We offer a diverse range of facilities to cater for the whole community**

**Our dining room operates Tuesday to Sunday, offering lunch and dinner**

**There are 4 function spaces, with a catering menu for bookings if required**

**We offer Bingo twice a week, a Members Badge Draw weekly, Treasure Trove every Friday night and  
Monthly Grocery Draws**

**Live Entertainment can be enjoyed almost every weekend, so put your dancing shoes on!**

**Membership starts from just \$8 for 12 months**

**Come in and say G'Day**







**PROUD SPONSORS  
OF THE  
JUNEE SHOW SOCIETY**

**Mobil **

**Mobil Delvac**

**Mobil Super**

**AdBlue**

Spanning over 60 years of history within the fuel industry, we are a successful and proudly family owned company.

We supply our customers with a large network of wholesale depots and over 50 service stations located throughout regional Australia.

Our services include:

- ✓ Bulk fuel delivery
- ✓ Bulk fuel storage & equipment
- ✓ Lubricants range
- ✓ Service stations
- ✓ TASCOpus Ampolcard

For further information please  
visit: [www.tascopeum.com.au](http://www.tascopeum.com.au)

1800 842 842



Authorised Mobil  
Lubricants Distributor

## **JUNEE SHOW YOUNG ENDEAVOUR AWARD**

### **Chief Steward: Bronwyn Turner – 0418 694 905**

- Open to all exhibitors who reside within the Junee Shire and who are under 25 on 1 May 2025.
- Entries must be received on the printed form (on next page) with name, address and age of exhibitor and all sections in which they intend exhibiting.
- The major award winner receives a trophy in perpetuity and replica.
- Prize money is: 1st \$40, 2nd \$20, 3rd \$10 and 4th \$5



[By Unknown](#) Author is licensed under

[CC BYND](#)

# YOUNG ENDEAVOUR AWARD ENTRY FORM

**Class 471**

## YOUNG ENDEAVOUR AWARD

### RULES:

1. Entries will only be accepted on this written form and must reach the Secretary by the Wednesday before the Show.
2. Entrants must reside within the Junee Shire and must be no older than 25 years on 1 May 2025.
3. Points will be awarded in a maximum of three classes in any one section of competition (your three best placings in that section). Points will be 3 for 1st, 2 for 2nd, and 1 for unplaced. However, points will be awarded for ALL sections entered. The more sections you enter the better your chances. BUT only three classes for each section will count.
4. To be included in the point score, judging must be concluded and the results recorded with the Secretary before 2.30pm on Saturday.

NAME .....

ADDRESS .....

DATE OF BIRTH .....

**Please tick all sections you intend exhibiting in.  
Points will only be awarded in those sections marked.**

Horticulture .....

Cookery .....

Jams and Preserves .....

Woollen and Needlework .....

Photography .....

Art and Craft .....

Construction .....

Farm and Vegetable Produce .....

Colouring Competition .....

Essay Competition .....

Junior Judging .....

Showgirl Competition .....

Other (please list) .....

By entering this class, I agree to abide by the Rules and Regulations of the Junee Show Society Inc., as set out in the schedule of prizes. I pay particular attention to clause 5 "All exhibits must be the bona fide property of the exhibitor or their principal. All agricultural exhibits must have been grown by the exhibitor".

Signature .....

Date .....

## BUSHMANS CHALLENGE

**Stewards: Stuart Kanaley and Gerard Heffernan**

Competition commences at 6pm

Teams nominate to Stewards

Class 481 Junior 16yrs & under - First \$160 Second \$100 Third \$80

Class 482 Senior 17yrs & over - First \$160 Second \$100 Third \$80

## GUMBOOT THROWING COMPETITION

**Stewards: Stuart Kanaley and Gerard Heffernan**

Competition commences at 6pm

Teams nominate to Stewards

**Prizes in all sections: 1st \$10 2nd \$5**

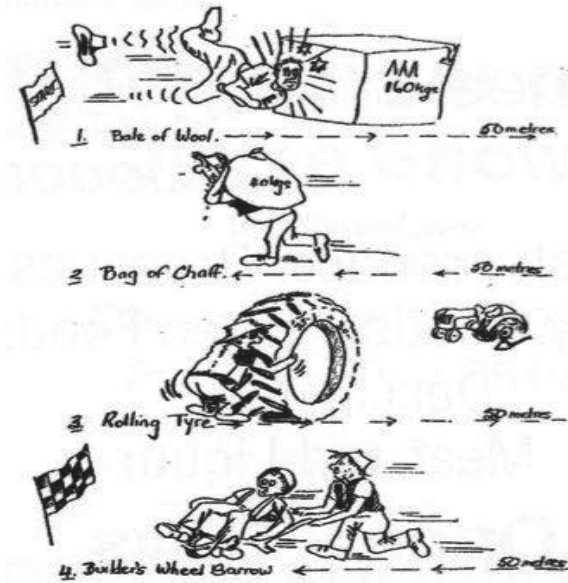

Class 491 Under 7yrs

Class 492 8 - 12yrs

Class 493 13 - 16yr

Class 494 Adult 17yrs & over

# JUNEE SHOW SOCIETY DOG JUMPING COMPETITION



## **SECTION 1**

**Small Dog**  
**MAX 30cm at**  
**shoulder.**

**1ST: \$150 cash**

**2ND: Dog food**

**3RD: Steak**  
**Sandwich**

## **SECTION 2**

**Working Dogs**  
**Only sheep and cattle**  
**dogs allowed**

**1ST: \$200 cash**

**2ND: Dog food**

**3RD: Steak**  
**Sandwich**

## **SECTION 3**

**Large Dogs all breeds**  
**Jump starting**  
**at 1.2m**

**1ST: \$150 cash**

**2ND: Dog food**

**3RD: Steak**  
**Sandwich**

Conditions of Entry - \$5 cash entry fee.

All dogs must be restrained and on a lead up until they jump.

No aggressive or biting dogs allowed.

-Judges ruling is final-

SPONSORED BY



COMPETITION COMMENCES AT

3PM (north of the bar).

ENTRIES TAKEN ON THE DAY

CHIEF STEWARD

STEVE COMMERS - 0818213111

JUNEE SHOW TAKE NO RESPONSIBILITY FOR THE HEALTH OR SAFETY OF COMPETITORS OR ANIMALS

## **DOG HIGH JUMP**

**Steward: Steve Commens 0429 423311**

### **Conditions of Entry:**

\$5.00 Entry Fee

All dogs must be restrained and on a lead up until they jump.

No aggressive or biting dogs allowed

### **Section 1 SMALL DOG**

Class 2622 SMALL DOG

Maximum height 30cm at shoulder

1st Place \$150, 2nd Place Dog Food, 3rd Place Steak Sandwich

### **Section 2 WORKING DOG**

Class 2623 WORKING DOG HIGH JUMP

Only sheep and cattle dogs allowed

1st Place \$200 cash, 2nd Place Dog Food, 3rd Place Steak Sandwich

### **Section 3 LARGE DOG ALL BREEDS**

Class 2624 LARGE DOGS ALL BREEDS

Jump height starts at 1.2metres

1st Place \$150, 2nd Place Dog Food, 3rd Place Steak Sandwich

## **PET SHOW**

Judged and supported by Wagga Wagga Veterinary Hospital

Commences at 11.00am in front of the Grandstand.

Entries on day at the Show Office – Entry is free.

Prizes for first and second in each section.

**OWNERS ARE REQUIRED TO HAVE CONTROL OF AND ARE RESPONSIBLE  
FOR THEIR PETS AT ALL TIMES**

### **Pet Classes**

Class 511 Dog with the waggiest tail

Class 512 Happiest looking pet

Class 513 Pet that looks most like its owner

Class 514 Most unusual pet



## **HIGHLANDER**

### **MATERNAL**

Powering your flock with performance

More lambs per hectare

- Moderate ewe size with easier handling, better feed conversion
- Outstanding mothering and fewer lamb losses
- High conception and weaning rates
- Fast-growing ewe lambs ... turn off early or join young

## **FOCUSPRIME**

### **TERMINAL**

Raising the bar in lamb production

In the paddock & on the plate

- Proven Australian & NZ terminal genetics
- Low birth weight, fast growth
- Exceptional eating quality
- Perfect for maiden ewe and Merino joinings

EURONGILLY, NSW

[www.karrawarra.com.au](http://www.karrawarra.com.au)

Leo & Vanessa Herbert  
0429 434 223



**Grain and Fertilizer Traders  
Bulk Transport**

Cash Buyers of all Grains  
Marketers of High Analysis Cropping Fertilizers  
Currently taking orders for Lime and Gypsum

Queen Street, Junee NSW 2663  
Phone: (02) 6924 1786

---



[This Photo](#) by Unknown Author is licensed under [CC BY-SA](#)



## SCHOOL STUD SHEEP SECTION W

**Chief Steward: Brayden Gillard – 0437 827 294**

Stewards: Junee High School Students

All entries to Brayden Gillard before 20 October 2025

Sheep to be penned by 8.30am for judging to start at 9am on Show Day

Prize Money: Champion in each Class Sash and \$25.00

### POLL DORSET

Class 521 Ram under 1.5 years

Class 522 Ram over 1.5 years

**CHAMPION POLL DORSET RAM – SASH and \$25**

Class 523 Ewe under 1.5 years

Class 524 Ewe over 1.5 years

**CHAMPION POLL DORSET EWE – SASH and \$25**

Class 525 Pair Rams

Class 526 Pair Ewes

Class 527 Group of 1 Ram and 2 Ewes - any age

### WHITE SUFFOLK

Class 528 Ram under 1.5 years

Class 529 Ram over 1.5 years

**CHAMPION WHITE SUFFOLK RAM – SASH and \$25**

Class 530 Ewe under 1.5 years

Class 531 Ewe over 1.5 years

**CHAMPION WHITE SUFFOLK EWE – SASH and \$25**

Class 532 Pair Rams

Class 533 Pair Ewes

Class 534 Group of 1 Ram and 2 Ewes - any age

**INTERBREED CHAMPION - Ram – SASH and \$25**

**INTERBREED RESERVE CHAMPION – Ram - SASH**

**INTERBREED CHAMPION - Ewe – SASH and \$25**

**INTERBREED RESERVE CHAMPION – Ewe - SASH**

**INTERBREED CHAMPION - Group – SASH and \$25**

**INTERBREED RESERVE CHAMPION – Group – SASH**



# THE CROSSING

## MOTEL AND SUITES

*Perfect accommodation for a stopover on your journey north or south,  
being halfway between Melbourne & Sydney in historic Junee.*



*The Roundhouse Restaurant operates Monday to Saturday for a la  
carte dinners & breakfast. The restaurant features a intimate  
lounge with a fully licensed bar while also offering coffee/tea with a  
snack & dessert menu from 5pm.*

*Booking Essential 02 6924 3255*

39 Seignior St Junee NSW 2663

T: 02 6924 3255

E: [admin@thecrossingmotel.com](mailto:admin@thecrossingmotel.com)

W: [www.crossingmotel.com.au](http://www.crossingmotel.com.au)



## HORTICULTURE SECTION K

**Chief Steward: Julie Turner – 0407 868 405**

Stewards: Sandra Heffernan, Clarice Mangelsdorf, Lee Cooper, Merryn Hedlund, Kate Hinds, Amie Neville, Cheryl Baldry, Vicki Lehmann, Amber Heffernan, Lucy Stevens, Annette Foley, Leonie Woodall.

1. No more than three entries per person per section
2. Entries can be made online or by email to [juneeshowsociety@gmail.com](mailto:juneeshowsociety@gmail.com)
3. All entries to be submitted to the Office by 3.00pm Wednesday prior to the Show
4. Exhibits must be staged in the pavilion for judging by 10.00am on Friday 24th.
5. Early arrivals would be appreciated. The pavilion will be open by 8.00am
6. Free Entry.
7. **NO LATE ENTRIES WILL BE ACCEPTED**
8. Exhibitors are personally requested to collect their vases to avoid mistakes
9. **ENTRIES ARE AVAILABLE FOR COLLECTION ON SATURDAY AT 6.30PM**
10. No responsibility can be accepted by the Stewards
11. Receptacles for display of cut blooms must be supplied by the exhibitor.
12. Prize money for classes Ka, Kb, Kc, Kd: 1st - \$5 2nd - \$3 unless otherwise stated. Prize money for class Ke: 1st - \$4 2nd - \$2 unless otherwise stated
13. **THE MOST SUCCESSFUL EXHIBITOR (in class Ka, Kb, Kc, Kd)**

**PLEASE READ THE SCHEDULE CAREFULLY**

### **CUT FLOWERS - Section Ka**

**All exhibits in Class Ka must have been grown by the exhibitor**

Class 601 Best flower or flowering stem or spike, any variety other than Orchid,

Class 602 Three Gerberas

Class 603 Three Cuts of Annuals

Class 604 One Bearded Iris, light tonings (ruffled)

Class 605 One Bearded Iris, dark tonings (ruffled)

Class 606 Three Bearded Iris, light tonings (ruffled)

Class 607 Three Bearded Iris, dark tonings (ruffled)

Class 608 One Bearded Iris, light (Bi-colour)

Class 609 Three Bearded Iris, dark (Bi-colour)

Class 610 One Cut Orchid

Class 611 One Cut Flower of Protea or Leucadendron

Class 612 Three Ivy Geraniums (3 colours with own foliage)

Class 613 Three Single Geranium Zonal (3 colours with foliage)

Class 614 One Double Geranium Zonal

Class 615 Three Cuts of Pelargonium Regal (3 colours with foliage)

Class 616 Six Pansies (flat container)

Class 617 One Cut of Azalea

Class 618 Best Flowering Climber (excluding geraniums) (not more than 60cm)

Class 619 Three Cuts of Perennials (3 distinct plants)

Class 620 One Cut Flower (not otherwise specified)  
 Class 621 Sweet Peas, three stems (3 colours)  
 Class 622 Sweet Peas, six stems (at least 3 colours)  
 Class 623 One Camellia  
 Class 624 Three Distinct Specimens of Foliage (not more than 60cm)  
 Class 625 Specimen of any Flowering Shrub or Tree (not more than 60cm)  
 Class 626 Three Cuts of Marguerite Daisy (3 colours)  
 Class 627 One Cut from a Bulb, Tuber or Rhizome (not previously mentioned)

**BEST BEARDED IRIS IN CUT FLOWERS (604 to 609) - \$10**

**CHAMPION EXHIBIT IN CUT FLOWERS – SASH and \$20**

**MOST SUCCESSFUL EXHIBITOR IN CUT FLOWERS - \$40**

## COLLECTIONS

NOTE: Collections must be true to colour stated. Shrubs of same tonings allowed.  
 NND denotes “Not Necessarily Distinct”

Class 628 Container of Cluster Roses (not more than 12 stems)  
 Class 629 Container of Iris (not more than 6 stems)  
 Class 630 Container of Flowers Blue, Mauve and Purple at least 3 varieties  
 (Not more than 12 stems)  
 Class 631 Container of Flowers Grown from Bulbs or Tubers (not more than 12)  
 (1 stem only of each variety)  
 Class 632 Container of Protea and/or Leucadendron (not more than 6 stems)  
 Class 633 Container of Red Flowers, at least 3 varieties (not more than 12 stems)  
 Class 634 Container of White Flowers, at least 3 varieties (not more than 12 stems)  
 Class 635 Container of Yellow and Orange Flowers, at least three varieties  
 (Not more than 12 stems)  
 Class 636 Container of Pink Flowers, at least 3 varieties (not more than 12 stems)  
 Class 637 Container of Flowering Shrubs (not more than 6 stems to 60cm in height)  
 Class 638 Container of Lavender (no more than 24 stems)  
 Class 639 Container of Geraniums with own foliage (no more than 6 stems)  
 Class 640 Container of Any Flower not otherwise specified (no more than 12 stems)

**CHAMPION EXHIBIT IN COLLECTIONS (628 to 640) – SASH and \$20**

**MOST SUCCESSFUL EXHIBITOR IN COLLECTIONS (628 to 640) - \$40**



**Chris Allen & Tanya Guinan**

7/9 Humphrys Street  
Junee NSW 2663

P: 02 6924 1603 F: 02 6924 1603 M: 0417 636 565  
E: [juneenewsagency@gmail.com](mailto:juneenewsagency@gmail.com)

## **AUSTRALIAN NATIVES**

Class 641 One cut of Native Flower (no more than 60cm)

Class 642 Container of Native Flowers (not more than 6 stems)  
(1 stem only of each variety)

Class 643 Container of Native Foliage

(not to exceed 60cm – 1 stem only of each variety and not more than 6)

**MOST ATTRACTIVE EXHIBIT IN AUSTRALIAN NATIVES - \$40**

## **POT PLANTS Section Kb**

Any plant grown in a pot, wire basket or other receptacle is considered a pot plant for exhibition purposes. Such plant, whether it be a geranium, rose or canna etc. must have been grown in such receptacle for not less than three months prior to the Show. All exhibits in Kb must have been grown by the exhibitor

**Prize Money – 1st \$5.00 and 2nd \$3.00**

Class 644 Maiden Hair Fern

Class 645 Fern - any variety other than Maiden Hair

Class 646 One Pot Plant - suitable for patio or indoor (non flowering)

Class 647 Any Flowering Pot Plant/s not specified elsewhere in Kb

Class 648 Plant in Unusual Container

Class 649 Pot of Azalea in Flower

Class 650 Coloured Foliage Plant (not in flower)

Class 651 One Pot of Geranium (zonal or regal)

Class 652 Cactus or Succulent

Class 653 Pot of Orchids in Bloom

Class 654 Potted Annuals (in flower)

Class 655 One Pot of Plant/s in a Hanging Basket

Class 656 Unusual Creation

Class 657 Mini Garden Adults

**1st - \$20 2nd - \$10 3rd - \$5**

Make a growing garden landscape in miniature. Plants must be growing in container NO LARGER than 50cm x 30cm. Any shape container. Free choice – use your imagination. Eg. Fairy garden, cactus garden, farm yard garden, jungle garden, zoo garden or Japanese garden. Small statues allowed

**CHAMPION EXHIBIT IN POT PLANTS - SASH and \$20**

**MOST SUCCESSFUL EXHIBITOR IN POT PLANTS - \$40**

Class 658 Mini Garden Junior

Junior 15 years and under

A vertical poster for the 'HOUSE2HOME JUNEE' event. The title 'HOUSE2HOME' is in a large, bold, serif font, with 'JUNEE' below it in a slightly smaller serif font. Underneath is the phrase 'Create Your Sanctuary' in a flowing, handwritten-style script. Below this, a list of items is written in a similar script: 'Home Decor', 'Home Fragrances', 'Bed, Bath, Kitchen & Laundry', 'Party Balloons and Supplies', and 'Art Supplies'. The bottom section contains the event schedule: 'MONDAY TO FRIDAY 8.30AM TO 5PM' and 'SATURDAY 9AM TO 1PM', followed by the address '102 BROADWAY - JUNEE' and the phone number '0480635863'. The entire text is framed by decorative floral and leaf patterns on the left and right sides.

HOUSE2HOME  
JUNEE  
*Create Your Sanctuary*  
*Home Decor*  
*Home Fragrances*  
*Bed, Bath, Kitchen & Laundry*  
*Party Balloons and Supplies*  
*Art Supplies*  
MONDAY TO FRIDAY 8.30AM TO 5PM  
SATURDAY 9AM TO 1PM  
102 BROADWAY - JUNEE  
0480635863

# INTERSALES

---

AGRICULTURE



CONSTRUCTION



RECREATION



MAKING IT HAPPEN SINCE 1953

Proudly supporting the  
community that  
supports us



**CASE IH**



**NEW HOLLAND**

**POLARIS® MacDon®**

[www.intersales.com.au](http://www.intersales.com.au)

Temora: 6977 1933

Wagga: 6921 5515

Griffith: 6962 6831

Wodonga: 6059 7100



# REMAX<sup>®</sup>

*Vision*

LOCAL KNOWLEDGE,  
GLOBAL STANDARDS

---

YOUR PROPERTY IS OUR PRIORITY

100-102 LORNE STREET, JUNEE 2663

[WWW.REMAXVISION.COM.AU](http://WWW.REMAXVISION.COM.AU)

(02) 6924 4000



## **ROSES Section Kc**

To be displayed in narrow-neck green bottle – supplied by Show  
3 exhibits only – each exhibitor in each section  
Display all roses with leaves – looks nicer

### **PLEASE NAME ROSES IF KNOWN**

**NOTE: To condition your rose entry, place stem in 5cm of hot water immediately after rose is cut for approximately one minute. Then place rose in cool water overnight.**

Class 659 Best Red Rose

Class 660 Best White Rose

Class 661 Best Light Pink Rose

Class 662 Best Yellow Rose (excluding Peace Rose)

Class 663 Best Peace Rose (Chicago Peace allowed)

Class 664 Best Rose (blue, mauve)

Class 665 Best Rose - any other colour

Class 666 1 Stem of a Cluster Rose - any colour

Class 667 Rose in Four Stages of Bloom

1 – Bud must show colour

2 – Second stages between 1 and 3

3 – Third stage, the ultimate rose

4 – Fourth stage, full or open

Class 668 Best Three Roses

Class 669 Container of Roses - five stems (no buds)

Class 670 Best Dark Pink Rose

Class 671 Best Double Delight Rose

Class 672 Container of Three Miniature Roses - not necessarily distinct

**CHAMPION ROSE IN SHOW SASH and \$20**

**MOST SUCCESSFUL EXHIBITOR IN ROSES - \$40**

**(3 points for 1st, 2 points for 2nd)**

## **DECORATIVE Section Kd - Embellishment Allowed**

Class 673 Flowers/s with Bark / Sticks

Class 674 Arrangement of 3 Flowers with own Foliage

Class 675 Roadside Beauty

Class 676 Arrangement of Flowers and Succulents

Class 677 Flower/s and Fabric

Class 678 As I Like It Arrangement

Class 679 Making the most of One Native Flower

Class 680 Creative Curves

## NOVICE CLASSES

Special section for exhibitors who have not won more than 5 prizes in decorative section at any show.

Class 681 Massed Beauty with Natives/Proteas

Class 682 Blending of Green and One Colour

**CHAMPION EXHIBIT IN Classes Kd – SASH and \$20**

**MOST SUCCESSFUL EXHIBITOR IN Classes Kd - \$40**

**(3 points for 1<sup>st</sup> and 2 points for 2<sup>nd</sup>)**

## CHILDRENS Section Ke

All entries must be the work of the child exhibiting.

NOTE: Best decorated saucer, slightly raised centre and edges to be covered.

**Prizes: 1st \$4.00, 2nd \$2.00**

### 11 Years and Under

Class 683 Best Decorated Saucer - 6 years and under

Class 684 Best Decorated Saucer - 7 to 9 years

Class 685 Best Decorated Saucer - 10 to 11 years

Class 686 Arrangement of Flowers - foliage allowed - 8 years and under

Class 687 Novelty Entry Using Fruit and Vegetables - 8 years and under

Class 688 Novelty Entry Using Fruit and Vegetables - 9 to 11 years

Class 689 Arrangement of Flowers - 9 to 11 years

Class 690 Arrangement in Egg Cup Including Lavender - 7 years and under

Class 691 Arrangement in Egg Cup Including Lavender - 8 to 11 years

Class 692 Best Creative Rock - 6 years and under

Class 693 Best Creative Rock - 7 to 11 years (no bigger than 10cm in diameter)

Class 694 Scrapbooking Flowers on a Card - 9yrs and under

Class 695 Scrapbooking Flowers on a Card - 10 to 11 years

### 12 to 14 Years

Class 696 Best Creative Rock (no bigger than 10cm in diameter)

Class 697 Arrangement in an Egg Cup Including Lavender

Class 698 Animal, Bird or Insect made from Fruit and/or Vegetables

Class 699 Arrangement of Flowers - foliage allowed

Class 700 Scrapbooking Flowers on a Card

### 17 Years and Under

Class 701 Arrangement of Fresh Flowers (Foliage allowed)

Class 702 Vegetable and/or Fruit Sculpture

Class 703 Best Decorated Rock - no bigger than 10cm in diameter

Class 704 Scrapbooking Flowers on a Card

**CHAMPION EXHIBIT IN CHILDRENS CLASS Ke – SASH and \$20**

**MOST SUCCESSFUL EXHIBITOR IN CHILDRENS CLASS Ke - \$40**

## **BUSINESS HOUSES, INSTITUTIONS AND ORGANISATIONS Section Kf**

### **Prizes 1st \$10 and 2nd \$5**

Class 705 Best Rose Any Colour

Class 706 Container of Roses

Class 707 Best Cut of Flowering Shrub

Class 708 Container of Australian Natives in Flower - Foliage allowed

Class 709 One Stem of Australian Native Flower - Foliage allowed

Class 710 Best Flower Arrangement

### **CHAMPION EXHIBIT IN BUSINESS HOUSES, INSTITUTIONS & ORGANISATIONS – SASH**

If your Business, Institute or Organisation does not have a garden, principals can use exhibits from their home garden. Entries must include BUSINESS INSTITUTE or ORGANISATION NAME.

## **2025 JUNE SHOW BEST SHOP WINDOW DISPLAY**

All businesses and organisations are invited to participate in the June Show Best Shop Window Display. Displays can be in the shop window or anywhere inside the premises of the shop and should promote the June Show.

Judging will take place during business hours on Friday 17th and Monday 20th October 2025. First, Second and Third place will receive June Show Society Sashes.

**To participate in the competition, contact Amber Heffernan on 0448 245 212.**

### **Window Display**

All businesses and organisations are invited to participate in the June Show Best Shop Window Display.

Displays can be in the shop window or anywhere inside the premises of the shop. Displays are to promote the June Show.

Judging will take place during business hours on Friday 20th October 2024. First, Second and Third place will receive June Show Society Sash.

### **Class 541 Shop Window Display - Sash**

**2016 Winners:** 1st HB Accounting, 2nd AG'n'VET June, 3rd Country Meadows

**2017 Winners:** 1st HB Accounting, 2nd Country Meadows, 3rd Annie's Place

**2018 Winners:** 1st HB Accounting, 2nd Annie's Place, 3rd Country Meadows

**2019 Winners:** 1st Country Meadows, 2nd HB Accounting, 3rd Annie's Place

**2022 Winner:** 1st Betty's on Broadway

**2023 No Entries**

**2024 Winners:** 1st JJS Glass & Co, 2nd Ag-N-Vet, 3rd June Library



**TK FARMING**

## **Mobile Seed Grading and Treating**



**Call Tim today for more information about our seed grading services**

# **0427 402 182**

**Servicing Wagga Wagga & Surrounding Areas**

ABN: 37 006 900 927



P: 02 6925 7008 E: [office@smallmons.com.au](mailto:office@smallmons.com.au)

A: 32 Bomen Road, Wagga Wagga





BY GREEN GROVE ORGANICS

[WWW.JUNEELICORICEANDCHOCOLATE.COM](http://WWW.JUNEELICORICEANDCHOCOLATE.COM)

**OPEN 7 DAYS 9AM - 4PM**

LICENSED RESTAURANT GUIDED TOURS FRECKLE MAKING

## COOKERY SECTION L

**Chief Steward: Elizabeth Cowled 0428 242 260**

1. Entries close on Wednesday prior to Show and may be submitted by email or online
2. NO LATE ENTRIES WILL BE ACCEPTED
3. One entry per person in each section
4. Entry tickets to be attached by competitors
5. **All entry labels must be attached to the edge of the plate so details can be read**
6. Entries to be displayed in oven bags or snap lock bags
7. Use plastic disposable plates where possible
8. No ring tins allowed
9. Entries to be delivered to Showground pavilion by 9.30am on Friday before the Show
10. Judging commences at 10am Friday before the Show
11. All entries available for collection on Saturday 6.30pm
12. Prize money – 1st - \$5 2nd - \$3 – unless stated otherwise
13. **TIP – USE PURE ICING SUGAR – ICING WILL SET**

### OPEN

**Class 801 RICH FRUIT CAKE COMPETITION**

(see page 83 for recipe)

Agricultural Society Council of NSW

Prize money – 1st - \$50 2nd - \$25

Winner eligible to compete at zone level for chance to compete for \$50 State Championship

**Please note** that the cooked cake should not exceed 5.7cm in height.

- Class 802 Dark Fruit Cake - 1st - \$10 2nd - \$5
- Class 803 Light Fruit Cake - 1st - \$10 2nd - \$5
- Class 804 Boiled Fruit Cake - 1st - \$10 2nd - \$5
- Class 805 Plum Pudding - boiled in cloth or tin- 1st - \$10 2nd - \$5
- Class 806 Sultana Cake, peel optional
- Class 807 Plain Butter Cake - uniced
- Class 808 Chocolate Cake - iced top only
- Class 809 Orange Cake - iced top only
- Class 810 Banana Cake - iced top only
- Class 811 Carrot Cake - nuts allowed - iced top only
- Class 812 Apple Cake - uniced
- Class 813 Cake Any Variety - not otherwise specified

- Class 814 Cornflour Sponge - not iced - jam filled
- Class 815 "MEN ONLY" Chocolate cake - iced top only
- Class 816 Banana Bread
- Class 817 Sourdough Loaf
- Class 818 Health Loaf
- Class 819 Three Friends - any variety
- Class 820 Six Patty Cakes - Decorated
- Class 821 Three Hummingbird (cake) Muffins - icing optional
- Class 822 Three Muffins - any variety
- Class 823 Six Plain Scones
- Class 824 Six Scones - any variety
- Class 825 Six Pieces Chocolate Slice - 4cm x 5cm
- Class 826 Six Pieces Raspberry Coconut Slice - 4cm x 5cm
- Class 827 Six Pieces Slice - any variety - not previously specified - 4cm x 5cm
- Class 828 Six Chocolate Chip Biscuits
- Class 829 Six Pieces Melting Moment Biscuits
- Class 830 Six Anzac Biscuits

**CHAMPION COOKERY EXHIBIT - Classes 801 to 830 – SASH and \$20**

**MOST SUCCESSFUL COOKERY EXHIBITOR - Classes 801 to 830 - \$40**

#### **DECORATED CAKE - ADULT SECTION**

- Class 831 Decorated Cake - any occasion - single tier - 1st - \$20 2nd - \$10
- Class 832 Plaque - board not to exceed 30cm - 1st - \$10 2nd - \$5

**CHAMPION DECORATED EXHIBIT – SASH and \$20**

#### **HIGH SCHOOL**

Prize Money: 1st \$10 2nd \$5 unless otherwise stated

- Class 833 Decorated Cake - any occasion - Traditional - 1st \$10 2nd \$5
- Class 834 Decorated Cake (any occasion) Novelty - Novice- 1st \$10 2<sup>nd</sup> \$5
- Class 835 Decorated Cake (any occasion) Novelty Intermediate 1st \$10 2nd \$5
- Class 836 Decorated Cake (any occasion) Novelty - Advanced 1st \$10 2nd \$5
- CHAMPION DECORATED HIGH SCHOOL EXHIBIT – SASH and \$20**
- Class 837 Chocolate Cake - iced top only
- Class 838 Marble Cake - iced top only
- Class 839 Cake - any variety - iced top only
- Class 840 Three Chocolate Muffins
- Class 841 Six Plain Scones
- Class 842 Six Patty Cakes, baked in patty pans, iced (cake component is judged)
- Class 843 Six Pieces of Chocolate Slice - 4cm x 5cm - icing optional
- Class 844 Six Pieces of Slice - any variety - 4cm x 5cm - icing optional
- Class 845 Six Chocolate Chip Biscuits
- Class 846 Six Decorated Cup Cakes (Judged on decoration)

**CHAMPION HIGH SCHOOL COOKERY EXHIBIT - Classes 833 to 846 – SASH and \$20**

**MOST SUCCESSFUL HIGH SCHOOL EXHIBITOR Prize \$40**

**Classes 833 to 846**



## **PRIMARY SCHOOL**

Prize Money: 1st - \$5 2nd - \$3

- Class 847 Decorated Novelty Cake
- Class 848 Packet Chocolate Cake - iced top only
- Class 849 Six Patty Cakes - baked in patty pans - iced
- Class 850 Three Chocolate Muffins - packet mix
- Class 851 Six Plain Scones
- Class 852 Six Chocolate Chip Biscuits - years 5 and 6
- Class 853 Six Chocolate Chip Biscuits - Years 3 and 4
- Class 854 Six Pikelets
- Class 855 Six Chocolate Crackles
- Class 856 Six Pieces of Rocky Road

**CHAMPION JUNIOR COOKERY EXHIBIT – SASH and \$20**  
**(Classes 847 to 856)**

## **PRE-KINDERGARTEN TO YEAR 2**

Prize Money: 1st - \$5, 2nd \$3

- Class 857 Three Decorated Arrowroot Biscuits - 7 years
- Class 858 Three Decorated Arrowroot Biscuits - 6 years
- Class 859 Three Decorated Arrowroot Biscuits - 5 years
- Class 860 Three Decorated Arrowroot Biscuits - 4 years
- Class 861 Three Decorated Arrowroot Biscuits - 3 years and under
- Class 862 Three Chocolate Chip Biscuits
- Class 863 Three Muffins - any variety - packet mix
- Class 864 Three Patty Cakes - (packet mix) - 6 and 7 years  
baked in patty pans - iced (not decorated)
- Class 865 Three Patty Cakes (packet mix) - Decorated - 6 and 7 years  
baked in patty pans
- Class 866 Three Patty Cakes (packet mix) - iced (not decorated) - 5 years and  
under baked in patty pans
- Class 867 Three Patty Cakes (packet mix) - Decorated - 5 years and under  
baked in patty pans
- Class 868 Three Chocolate Crackles



## **RICH FRUIT CAKE COMPETITION RECIPE**

Sponsored by Agricultural Societies Council of NSW

The following recipe is compulsory for all entrants and must be printed in all schedules.

### **INGREDIENTS:**

250 g sultanas  
250 g chopped raisins  
250 g currants  
125 g chopped mixed peel  
90 g chopped red glace cherries  
90 g chopped blanched almonds  
1/3 cup sherry or brandy  
250 g plain flour  
60 g self-raising flour  
1/4 teaspoon grated nutmeg  
1/2 teaspoon ground ginger  
1/2 teaspoon ground cloves  
250 g butter  
250 g soft brown sugar  
1/2 teaspoon lemon essence OR finely grated lemon rind  
1/2 teaspoon almond essence  
1/2 teaspoon vanilla essence  
4 large eggs.

**RECOMMENDED METHOD:** Mix together all the fruits and nuts and sprinkle with the sherry or brandy. Cover and leave for at least 1 hour, but preferably overnight. Sift together the flours and spices. Cream together the butter and sugar with the essences. Add the eggs one at a time, beating well after each addition, then alternately add the fruit and flour mixtures. Mix thoroughly. The mixture should be stiff enough to support a wooden spoon. Place the mixture into a prepared square 20cm x 20cm (8" x 8") tin and bake in a slow oven for approximately 3 1/2 - 4 hours. Allow the cake to cool in the tin. Note: To ensure uniformity and depending upon the size it is suggested the raisins be snipped into 2 or 3 pieces, cherries into 4-6 pieces and almonds crosswise into 3-4 pieces.

**Please note** that the cooked cake should not exceed 5.7cm in height.

## JAMS AND PRESERVES SECTION M

**Stewards: Margaret Hill – 0418 866 375, Lyn Whiles – 0457 631 196**

- Prize money: 1st \$5 and 2nd \$3, unless otherwise stated
- Entries close on Wednesday prior to the Show
- Online and Phone entries accepted
- Entry tickets to be attached by competitors
- Judging to commence at 10am on the Friday
- Containers should be not less than 250g, lids should be removed and replaced by clear jam covers or cellophane.
- All entries available for collection on Saturday at 6.30pm

### Classes

Class 901	Jar Strawberry Jam
Class 902	Jar Fig Jam
Class 903	Jar Tomato Jam - any flavouring
Class 904	Jar Apricot Jam
Class 905	Jar Plum Jam
Class 906	Jar Fine Cut Marmalade
Class 907	Jar any other Marmalade
Class 908	Jar Blackberry Jam
Class 909	Jar Jelly
Class 910	Jar Lemon Cheese
Class 911	Jar Mayonnaise - must be boiled
Class 912	Jar Jam - not specified
Class 913	Jar of Beetroot Relish
Class 914	Bottle of Tomato Sauce - in sauce bottle
Class 915	Jar Mustard Pickles
Class 916	Jar Tomato Relish
Class 917	Bottle of Chutney
Class 918	Bottle of Worcestershire Sauce
Class 919	Jar of Zucchini Pickles
Class 920	Jar of Choko Pickles
Class 921	Bottle of Green Tomato Pickles
Class 922	Bottle of Pickled Vegetables

**CHAMPION EXHIBIT IN JAMS AND PRESERVES - CLASS M – SASH and \$20**  
**MOST SUCCESSFUL EXHIBITOR - Jams & Preserves - \$40**



## PATCHWORK QUILT GROUP COMPETITION

### Rules & Regulations

1. Prize Money is sponsored by the AgShows NSW
2. Group final winning entries will receive a cash prize of \$50
3. The exhibit needs to fit within a square (1m X 1m) maximum size.
4. An item using patchwork and quilting eg. Bag, table runner, cushion cover, quilt.
5. Framed and board mounted exhibits not permitted.
6. Must be either hand and/or machine pieced and quilted.
7. Minimal embellishments. Small amount only not to overpower patchwork
8. Each exhibit entered must be the bona fide work of the exhibitor.
9. An exhibit having won at a Show will compete at a Group Final.
10. An exhibit is only eligible to represent one Society at the Group level and one Group at State level.
11. If, for any reason, a winner is unable to compete at Group level then the second place getter is eligible to compete.
12. All work to have been completed in the last twelve (12) months prior to its entry at a local show.
13. An exhibit that has previously competed at Group level is not eligible to compete again.
14. If this class is not scheduled or attracts no entries at a local show, the Chief Pavilion Steward in consultation with the appropriate Pavilion Section Judges, may select a suitable quilt and, with the exhibitor's permission, enter them in the Group judging as an exhibit representing the particular Society concerned.
15. Group Final location and date is to be determined by the Group. It is the responsibility of either the exhibitor or the Show Society to ensure the quilt is delivered on Judging Day and collected in an appropriate time frame after the competition.

## CLASS

Class 951      Patchwork Quilt

## KELLY SHIELD COMPETITION AND DISPLAY

**Chief Steward: Gail Commens Mobile: 0427 245 213**

Judging - Friday 24th October at 10.00 am

Prize money: 1st \$35, 2nd \$20, 3rd \$15

**OUTSTANDING EXHIBIT – OPEN – SASH**

**OUTSTANDING EXHIBIT – JUNIOR - SASH**

### THE KELLY MEMORIAL SHIELD

C.W.A. branches in and around Junee first competed for the shield at the 1965 Junee Show. An extract from the Show Society minutes dated 10th September, 1964, tells us that (quote):-  
"The president paid tribute to Mrs. P. Kelly, a chief stewardess of former years, who had passed away since our last meeting. He said that Mrs. Kelly had always been a staunch worker for all sections of the show, but it was in the Cookery, Jams and Preserves sections that she had devoted most of her work".

### CONDITIONS OF ENTRY

1. The display is to be made up of 9 articles-including an Orange Cake, plain icing, in any tin.
2. Area allowed for display is approximately 150 cm x 190 cm.
3. Items previously exhibited in the Junee Show may be used
4. Articles must be ready for judging by 10 am on Friday, 24th October.
5. Exhibits must not be removed without the consent of the Chief Steward. They may be collected after 6.30 pm on the Saturday of the show.
6. **EXHIBITORS ARE ASKED TO NOTIFY MRS GAIL COMMENS IF THEY INTEND TO ENTER OR NOT, TWO WEEKS PRIOR TO THE SHOW.**
7. No more than two members are allowed to arrange and assemble the display and no more than two members are allowed to collect the display.
8. A list of entries, giving a description of the items and the owners name must be handed to the Steward in charge.
9. Tickets with name of the exhibitors on the back must be attached by SAFETY PINS to all articles for judging.
10. Trophy & Sash for outstanding exhibit - Donated by Gail Commens.
11. Trophy & Sash for outstanding junior exhibit. - Donated by Gail Commens.
12. Points out of 10 will be given to each article judged.
13. Points out of 10 will be given for overall display

To be made up of 8 free choice articles (must be distinct articles); **plus** Compulsory Cooking, making nine articles for display.

Flowers, Jams, jellies etc may be included in Free Choice.

### **COMPULSORY TO ALL COMPETITORS:**

**Orange Cake (plain icing) in any tin**

Class 961 The display is to be made up of 9 articles

Must include an Orange Cake, plain icing, in any tin.

## WOOLLEN AND NEEDLEWORK SECTION N

Stewards – Alison Ashley (0427 247 253) Jan Eisenhauer (0488 242 412), Anne Hart (0428 275 118) Megan Honner (0429 778 016) & Carol Watchman (0433 992 464).

Conditions of Entry for all Woollen and Needlework Classes

- **Entries close Wednesday prior to the show**
- All exhibits must be at the pavilion ready for judging by 10am on the Friday before the show
- All exhibits must be clean, unwashed or unworn
- No exhibit previously shown at a Junee Show is eligible to compete
- All woollen exhibits must be hand sewn
- No exhibit can be entered in more than one section (special prizes exempt)
- There is to be only one entry per exhibitor in each of the RUG AND QUILT classes:
  - ✓ Class 1004 Knitted Rug in Wool or Acrylic;
  - ✓ Class 1005 Crocheted Rug in Wool or Acrylic;
  - ✓ Class 1011 Patchwork Quilt, Hand Made & Hand quilted;
  - ✓ Class 1012 Patchwork Quilt, Handmade & Machine Quilted;
  - ✓ Class 1013 Patchwork Quilt Machine Made & Machine Quilted.
- Entries sent by post must be accompanied with duplicate entry form and will be returned post free at the exhibitor's risk
- Online and email entries are accepted
- All exhibits must be the exhibitor's own work and have been completed within the past two years
- Prize money in all classes is 1st - \$10 and 2nd \$5 unless otherwise stated
- Maximum of two entries per exhibitor in each section, unless specified.
- Exhibitors label must be attached to the correct side of the Garment/Article
- All entries available for collection on Saturday at 6.30pm
- Hand knitted unless otherwise stated
- All knitted and crocheted entries must have the label of the yarn attached to the article
- If any bags are to be left in the care of the stewards they must be LABELLED with contact details
- Late entries will not be accepted

**DEFINITION BETWEEN AN ARTICLE AND A GARMENT:** A garment can be worn (ie dress, jacket, scarf, hat); An article is a utility item which CANNOT be worn. Highly Commended will only be awarded at Judges' discretion.

### OPEN

Class 1001      Article in Wool, (any ply)

Class 1002	Article in Natural Fibre
Class 1003	Knitted booties in Wool, Natural Fibre or Acrylic
Class 1004	Decorated Coat Hanger
Class 1005	Knitted Rug in Wool, Natural Fibre or Acrylic (1 Entry Per Person) 1st \$25, 2nd \$10
Class 1006	Crocheted Rug in Wool, Natural Fibre or Acrylic (one entry per person) 1st \$25, 2nd \$10 2nd
Class 1007	Knitted Garment, (any ply), Wool, Natural Fibre or Acrylic
Class 1008	Crochet Article, (any medium)
Class 1009	Crochet Garment, (any medium)
Class 1010	Unframed Piece of Embroidery/Fancy Work e.g. tatting, ribbon, cotton, etc.
Class 1011	Framed piece of Embroidery/Fancy Work e.g. Tatting, Ribbon, Cotton, etc.
Class 1012	Patchwork Quilt, Hand Made & Hand Quilted, (One Entry Per Person) 1st \$50, 2nd \$20
Class 1013	Patchwork Quilt, Hand Made & Machine Quilted (One entry Per Person) 1st \$50, 2nd \$20
Class 1014	Patchwork Quilt Machine Made & Machine Quilted (One Entry Per Person) 1st \$50, 2nd \$20
Class 1015	Machine made Article, (hand sewing allowed)
Class 1016	Machine Made Garment, (hand sewing allowed)
Class 1017	Bag, (any medium)
Class 1018	Hat, (any medium)
Class 1019	Scarf/Shawl/Wrap (any medium)
Class 1020	Cushion Cover, (any medium)
Class 1021	Tea Cosy, (any medium)
Class 1022	Pot Holder, (any medium)
Class 1023	Dressed Doll
Class 1024	Soft Toy
Class 1025	Article made by a Junee Resident
Class 1026	Garment made by a Junee Resident
Class 1027	Article for a Fete, e.g., doorstopper, gift, scented bag
Class 1028	Article made from Recycled Materials (repurposed materials)
Class 1029	Garment made from recycled materials (repurposed materials)
Class 1030	Pin Cushion
Class 1031	Tizzy Up 1 or more of the following: Towel, Hand Towel, Face Washer, Tea Towel
Class 1032	Christmas Decoration made from Fabric
Class 1033	Article made from a Kit
Class 1034	Table Runner
Class 1035	Baby/Children's Set (consisting of 2 garments or more)

### **70 Years and Over**

Class 1036	Article suitable for a Gift
Class 1037	Knitted Article (Any medium)
Class 1038	Crocheted Article (Any medium)
Class 1039	Knitted Garment (Any medium)

Class 1040	Crocheted Garment (Any medium)
Class 1041	Cushion Cover (Any medium)
Class 1042	Unframed piece of Embroidery/Fancy Work e.g. Tatting, ribbon, cotton, etc.
Class 1043	Framed Piece of Embroidery/Fancy Work e.g. Tatting, ribbon, cotton, etc.

**MOST SUCCESSFUL EXHIBITOR WOOLLEN & NEEDLEWORK - \$40**  
**CHAMPION EXHIBIT IN NEEDLEWORK - SASH and \$20**  
**CHAMPION EXHIBIT IN WOOLLEN – SASH and \$20**

### **High School Students - Year 7 to Year 12**

Class 1044	Machine Made Article suitable for a Gift, (hand sewing allowed)
Class 1045	Creative Article, e.g., Felt, Patchwork, Knitted, Calico
Class 1046	Christmas Decoration made from Fabric, (machine or hand sewing allowed)
Class 1047	Article (machine and hand sewing allowed)
Class 1048	Garment (any medium)
Class 1049	Article made from recycled materials (repurposed materials)
Class 1050	Garment made from recycled materials (repurposed materials)

### **Primary School Students - Year 3 to Year 6**

Class 1051	Article made from a Kit
Class 1052	French Knitting
Class 1053	Article, (machine and hand sewing allowed)
Class 1054	Garment (any medium)
Class 1055	Article made from recycled materials (repurposed materials)
Class 1056	Garment made from recycled materials (repurposed materials)

### **Pre-School to Year 2**

Class 1057	Article made from a Kit
Class 1058	Article suitable for a Gift
Class 1059	French Knitting
Class 1060	Button Sampler, with three or more buttons
Class 1061	Article made from recycled materials, (repurposed materials)

**MOST SUCCESSFUL EXHIBITOR - WOOLLEN & NEEDLEWORK - \$40 - \$40**

Class 1062	Garment made from recycled materials (repurposed materials)
------------	---

**CHAMPION EXHIBIT IN CHILDREN'S WOOLLEN & NEEDLEWORK SECTION – SASH, \$30 & Voucher**  
**SPECIAL ENCOURAGEMENT AWARD IN CHILDREN'S SECTION (JUDGES' DISCRETION)**



## WOOL ARTICLE/GARMENT STATE COMPETITION

Competition to be conducted at Society, Group and State Level

Class 1063      Three different types of wool, articles and/or garments

### CONDITONS

1. For the purpose of this competition the following definitions apply:
  - a. **Garment:** an item that can be worn eg. dress, jacket, scarf, hat
  - b. **Article:** a utility item that is not worn but can be used in the home eg. blanket; with an outfit eg. bag; for amusement eg. toy; as a decoration eg. picture etc.
  - c. **Three Different Types:** the 3 items in an entry must differ from each other in terms of their construction technique and/or their purpose eg 1: a knitted jumper, blanket and tea cosy OR eg 2: a knitted tea cosy, a crocheted tea cosy or a felted tea cosy OR eg 3: a knitted jumper, a knitted blanket and a crocheted blanket.
2. The **whole** article and/or garment must be constructed of, and contain a minimum of **80% SHEEP wool**.
3. Exhibits (articles/garments) may be knitted, crocheted, sewn, felted etc. and must be hand crafted (use of sewing machine is permitted)
4. **A sample of the yarn, fabric or fibre with label must be attached to each item making up the exhibit.** If a label is not available as in the case of a hand spun/felted item, a handwritten label with relevant details and sample will suffice.
5. An exhibit in this competition may consist of the work of one individual or a group of individuals, or an organisation.
6. All three article/garments must have been completed within the 12 months prior to the local show and made by the exhibitor/s.
7. An exhibit having won at a local show may be exhibited (the same three article/garments) at the Group Final. The winning exhibit at the Group Final is then eligible to compete in the State Final.
8. An exhibitor is only eligible to represent one Society at Group level and one Group at State Level.
9. An exhibit (article/garment) that has previously competed at Group level is not eligible to compete again.
10. If this class is not scheduled or attracts no entries at a local show, the Chief Pavilion Steward, in consultation with the appropriate Pavilion Section Judges, may select three suitable individual exhibits and, with the exhibitors' permission enter them in the Group judging as an exhibit representing the particular Society concerned.
11. It is the responsibility of the Group Secretary and winner to coordinate the transfer of the winning entry to the AgShows NSW Office in Sydney for the State judging.

## **YOUNG WOMAN COMPETITION JUNE 2025**

**Young Woman Coordinator: Eliza Turton M: 0411 396461**

The June Show Society will be holding a June Young Woman Competition again this year in conjunction with the Statewide Young Woman Competition.

Entrants must be woman aged from 18 years to less than 26 years as at 1 May in the year of the State Final. The winner will be eligible for Zone Judging to represent the Region at the next year's Sydney Royal Easter Show.

### **PLEASE NOTE THE FOLLOWING REGULATIONS AND INFORMATION:**

- Parents of toddlers only are allowed during judging, all other parents are not allowed in with their children during judging.
- All enquiries regarding the Young Woman Competition can be directed to the Young Woman Coordinator, Eliza Turton on 0411 396461.
- Previous winners of a Section may not be eligible to win that Section in consecutive years.
- Registrations to be made at Stand near Secretary's office before 12 noon on Show Day.

Class 1080 JUNE YOUNG WOMAN 18 - 25 years of age

### **JUNE YOUNG WOMAN WINNER**

- Sash - donated by June Show Society
- Personal Development Weekend at Dubbo – donated by June Show Society
- \$500 Cash
- \$100 Sephora voucher
- Scentsy Pack to the value of \$100 donated by Monique Turton
- Gift Voucher to the value of \$100 donated by June Capital Chemist
- 10 Passes to the June Recreation Centre Pool/Gym (value \$105)

### **JUNE YOUNG WOMAN RUNNER UP**

- Sash – donated by June Show Society
- \$50 Sephora voucher
- Scentsy Pack to the value of \$80
- \$100 Prize Money
- Gift Voucher to the value of \$50 Storehouse Botanica

Class 1081 JUNE BABY GIRL AND BABY BOY - (Ages newborn to 2 years)

- Sash – donated by June Show Society
- Prize

Class 1082 JUNE GIRL AND BOY TODDLER (Ages 2 to 3 years)

- Sash – donated by June Show Society
- Prize

**Class 1083 MISS AND MASTER TINY TOTT (Ages 4 to 5 Years)**

- Sash – donated by Junee Show Society
- Book Prize
- Toys and Lollies
- \$10 Prize Money

**Class 1084 JUNIOR YOUNG WOMAN (Ages 6 to 9 Inclusive)**

- Sash – donated by Junee Show Society
- \$30 Prize Money
- Gift Voucher to the value of \$20 House2Home

**Class 1085 INTERMEDIATE YOUNG WOMAN (Ages 10 to 13 Inclusive)**

- Sash – donated by Junee Show Society
- \$30 Prize Money
- Gift Voucher to the value of \$20 House2Home

**Class 1086 TEENAGE YOUNG WOMAN (Ages 14 to 17 Inclusive)**

- Sash – donated by Junee Show Society
- \$30 Prize Money
- Gift Voucher to the value of \$20 House2Home
- Hair Cut Voucher to the value of \$35 Total Bliss for Hair

## **JUNEE YOUNG WOMAN WINNERS**

***2024 Isabella Tyson***

***2023 Olivia Hodgkin***

***2022 Brooke Harris***

***2021 Eliza Turton***

***2019 Sara Makeham***

***2018 Tegan McCormack***

***2017 Hannah Turner***

***2016 Caroline Duddy***

***2015 Taylor Baxter***

***2014 Jemima Hart***



# STOREHOUSE BOTANICA

FLOWERS + LIFESTYLE

1 Humphrys Street  
JUNEE

p: (02) 6924 2300

Mon-Fri 9am-5pm  
Sat - 9am-midday

[www.storehousebotanica.com.au](http://www.storehousebotanica.com.au)



**Dp & Sj Webb Junee Tyre & Auto**

**Cnr of Cox and Main Street - Junee**

**P | 02 6924 4944**

**E | [accounts@dpsjwebb.com.au](mailto:accounts@dpsjwebb.com.au)**

**Drop in and see the friendly local team  
for all your auto needs**

Mechanical Repairs | Steering and Suspension  
Tyres | Exhaust | Batteries  
Registration Inspections | Engine Tune Ups  
Computer Chip Upgrade  
Servicing - New Log Book and Used

## PHOTOGRAPHY SECTION Q

Chief Steward: Jennie Duddy Mobile: 0499 888 605  
Email: jennie.duddy@iinet.net.au

Stewards: Bev Keast, Jeanie Kennedy and Caroline Duddy

**PLEASE NOTE – THERE ARE TWO PHOTOGRAPY SECTIONS. THE FIRST SECTION IS OPEN FOR AMATEURS (class 1101 to 1130) THE SECOND IS OPEN FOR PROFESSIONAL PHOTOGRAPHERS (class 1131 to 1134) CONDITIONS OF ENTRY FOR “OPEN FOR AMATEURS” (class 1101 to 1134)**

- All entries close on Wednesday prior to the Show and exhibits must be lodged at the Office on the Wednesday before the Show.
- All prints to be securely mounted on BLACK cardboard, ready for hanging. Glass frames or glass-mounted slides are not acceptable. Border to be 3cm to 5cm wide.
- All exhibits to be clearly marked on the back of the mount with the exhibitor's name and the section it is being entered in. Photograph may be entered in one section only.
- All photos to be printed on Photo Quality Paper only.
- All exhibits must be the original work of the exhibitor, and no previous exhibits exhibited in the Junee Show will be accepted.
- Every care will be taken, but the organisers accept no responsibility for damaged or lost exhibits.
- The judge's decision will be final.
- Exhibits may be collected Saturday 6.30pm. Exhibits will only be returned by mail if the correct postage and package are included with the entry.
- Open to all amateur photographers only. AMATEUR - ANY PERSON WHO HAS NOT RECEIVED PAYMENT OF MONEY FOR TAKING PHOTOGRAPHS IN THE LAST 2 YEARS.
- Prizes – Prizes will only be awarded if there are sufficient entries of a required standard in each section:- 1st - \$10 and Certificate, 2nd - \$5 and Certificate.
- **Photo's not meeting the above criteria will be disqualified**

### OPEN SECTION FOR AMATEURS

#### BLACK AND WHITE PHOTOGRAPH

(Maximum size 20cm x 25cm)

Class 1101 Any Subject

## **COLOUR PHOTOGRAPH**

(Enlargement - photos greater than 15cm x 10cm)

- Class 1102 Person or People
- Class 1103 Pictorial
- Class 1104 Nature/Landscape
- Class 1105 Water
- Class 1106 Plant or Plants
- Class 1107 Animal or Animals
- Class 1108 Sport or Action

## **COLOUR PHOTOGRAPH**

(Maximum size 15cm x 10cm)

- Class 1109 Person or People
- Class 1110 Child or Children
- Class 1111 Object or Objects
- Class 1112 Sepia Tone - Any Subject
- Class 1113 Pictorial
- Class 1114 Nature/Landscape
- Class 1115 Water
- Class 1116 Animal or Animals
- Class 1117 Plant or Plants
- Class 1118 Sport or Action
- Class 1119 Vehicles or Machinery [Old or Modern]
- Class 1120 Local Interest - Junee Township

**CHAMPION PHOTOGRAPHY EXHIBIT – SASH and \$20**

**MOST SUCCESSFUL PHOTOGRAPHY EXHIBITOR - \$40**

## **JUNIOR SECTION 16 YEARS AND UNDER**

**BLACK AND WHITE PHOTOGRAPH**

- Class 1121 Any Subject

**COLOUR PHOTOGRAPH**

- Class 1122 Pictorial
- Class 1123 Person or People
- Class 1124 Nature/Landscape
- Class 1125 Water
- Class 1126 Plant or Plants
- Class 1127 Animal or Animals
- Class 1128 Local Junee Landmark
- Class 1129 Sport or Action
- Class 1130 Computer Edited/Digital Manipulation - Any subject

**CHAMPION EXHIBIT IN JUNIOR PHOTOGRAPHY SECTION – SASH and \$20**

## OPEN SECTION FOR PROFESSIONAL PHOTOGRAPHERS

CONDITIONS OF ENTRY FOR "OPEN FOR PROFESSIONAL PHOTOGRAPHY"  
(class 1131 to 1134)

- Entries close on Wednesday prior to the Show.
- All prints to be securely mounted on BLACK cardboard, ready for hanging. Glass frames or glass-mounted slides are not acceptable. **Border to be 3cm to 5cm wide.**
- All exhibits to be clearly marked on the back of the mount with the exhibitor's name and the section it is being entered in. Photograph may be entered in one section only.
- **All photos to be printed on Photo Quality Paper only.**
- All exhibits must be the original work of the exhibitor, and **no previous exhibits exhibited in the Junee Show will be accepted.**
- Every care will be taken, but the organisers accept no responsibility for damaged or lost exhibits.
- The judge's decision will be final.
- Exhibits may be collected Saturday 6.30pm. Exhibits will only be returned by mail if the correct postage and package are included with the entry.
- **Open to all Professional, Commercial and Amateur photographers. PROFESSIONAL - ANY PERSON WHO HAS RECEIVED PAYMENT OF MONEY FOR TAKING PHOTOGRAPHS IN THE LAST 2 YEARS.**
- Prizes – Prizes will only be awarded if there are sufficient entries of a required standard in each section:- 1st - \$10 and Certificate, 2nd - \$5 and Certificate.
- **Photos not meeting the above criteria will be disqualified.**

### BLACK AND WHITE PHOTOGRAPH

(Maximum size 20cm x 25cm)

Class 1131 Any Subject

### COLOUR PHOTOGRAPH

(Enlargement - photos greater than 15cm x 10cm)

Class 1132 Action

Class 1133 Landscape

Class 1134 Person or People

**CHAMPION EXHIBIT IN PROFESSIONAL PHOTOGRAPHY – SASH and \$20**

**MOST SUCCESSFUL EXHIBITOR IN PROFESSIONAL PHOTOGRAPHY - \$40**







Septic Tank Installation & Pumping

Rinnai & Dux Service Agent

Thermostatic Mixing Valves

Backflow Prevention

Natural & LPG Gas

Roofing

Drainage

Blocked Drains

Hot Water Systems

Solar Hot Water

Heat Pumps

*Servicing Junee & District*

**0417 216 950**

**24 HOUR SERVICE**



**AusFarm Nutrition Products**

## Mineral Loose-lick and Liquid Feed Supplements to:

- Boost Production
- Improve Dry Feed Utilisation
- Increase Lamb Survival
- Support Green Feed Grazing



Contact us today  
0412 048 055  
[ausfarmnutrition.com](http://ausfarmnutrition.com)

## ART AND CRAFT SECTION R

**Chief Steward: Lyn Turner PH: 0458 242016**

Stewards: Kate Hinds & Brooke Harris.

**All articles to be at the Secretary's Office no later than the Wednesday prior to the Show. No late entries will be accepted.**

### CONDITIONS OF ENTRY

1. **Entries may be made at the Office, by email or online.**
2. Every care of exhibits will be taken but the Committee will accept no responsibility for loss or damage to any exhibit
3. The Committee will appoint Judges whose decision shall be final. Judging will be done on the Friday prior to the Show
4. **All work entered in all sections must be complete; ie. The item must be fitted with hooks and wire if to be hung, (eg. Paintings), or accompanied with the appropriate accessories to display the item to its fullest potential**
5. All exhibits must be exhibitor's own work and have been completed within the past two years
6. Entries must not have won a prize at a previous Junee Show
7. Entries available for collection on Saturday at 6.30pm
8. Limit 2 entries per section
9. For further details, please refer to the Rules and Regulations at the back of the Schedule

Prize Money in Classes 1201 to 1210 1st \$5 2nd \$3

Champion Open Art Exhibit Prize Money \$20

Champion Open Craft Exhibit Prize Money \$20

Prize Money in Classes 1214 to 1235 1st \$5 2nd \$3

Prize Money in Classes 1236 & 1238 1st \$10 2nd \$5

### OPEN DIVISION

Prize money in Sections 1201-1210 1st \$5 and 2nd \$3 unless otherwise stated.

Class 1201 Landscape

Class 1202 Seascape

Class 1203 Still life

Class 1204 Contemporary

Class 1205 Portrait

Class 1206 Animal study

**CHAMPION PAINTING R1201 - R1206 – SASH and \$20**

Class 1207 Craft (any)

Class 1208 Craft (Sixty years and over)

Class 1209 Work by an artist with a disability

Class 1210 Woodwork

**CHAMPION EXHIBIT R1207 - R1210 – SASH and \$20**

## **JUNIOR DIVISION**

**Child's name and age is to be clearly printed on the BACK of the entry**  
**PRIZE MONEY in Classes 1211 - 1235 1st \$5 2nd \$3**

**Materials can be wire, wood, clay etc. (not bread dough or Play Dough)**  
**Maximum Height is 50cm**

### **18 YEARS AND UNDER**

Prize money in Sections 1211-1215 1st \$5 2nd \$3

Class 1211 Best painting - any subject - any medium (free hand)

Class 1212 Pencil, crayon or ink sketch

Class 1213 Painting - traced or printed outline

Class 1214 Collage - Any Subject

Class 1215 Any craft

### **15 YEARS AND UNDER**

Prize money in Sections 1216-1235 1st \$5 2nd \$3

Class 1216 Best painting - any subject - any medium (free hand)

Class 1217 Pencil, crayon or ink sketch

Class 1218 Any craft

Class 1219 Painting - traced or printed outline

Class 1220 Collage - Any Subject

### **12 YEARS AND UNDER**

Class 1221 Best painting - any subject - any medium (free hand)

Class 1222 Pencil, crayon or ink sketch

Class 1223 Any craft

Class 1224 Painting - traced or printed outline

Class 1225 Collage - Any Subject

### **9 YEARS AND UNDER**

Class 1226 Best painting - any subject - any medium (free hand)

Class 1227 Pencil, crayon or ink sketch

Class 1228 Any craft

Class 1229 Painting - traced or printed outline

Class 1230 Collage - Any Subject

### **6 YEARS AND UNDER**

Class 1231 Best painting - any subject - any medium (free hand)

Class 1232 Pencil, crayon or ink sketch

Class 1233 Any craft

Class 1234 Painting - traced or printed outline

Class 1235 Collage - Any Subject

CHAMPION EXHIBIT R1211 TO R1235 – SASH and \$20

SCULPTURE IN 3D Prize 1st \$10 and 2nd \$5

**Materials can be wire, wood, clay etc. (not bread dough or play dough)**  
**Maximum height is 50cm**

Class 1236 High School

Class 1237 Primary School - K to 6

Class 1238 Infants

## CONSTRUCTION COMPETITION SECTION X

- Entries may be made at the Show Office, by email or online by Wednesday 22nd October 2025.
- Construction can be Lego, Knex, Meccano etc.
- NO LATE ENTRIES will be accepted
- Please place exhibit on a piece of strong cardboard for stability and transportability
- Must be exhibitors own work
- Joining technique (eg dove tail) or items such as string, blue tack, rubber bands, staples, etc. are permitted to be used to hold work together
- Paint/texta to embellish your work also permitted
- Prize money 1st \$5 and 2nd \$3

### **Pre School**

Class 1251 Free form

Class 1252 Kits

### **Infants - School**

Class 1253 Free form

Class 1254 Kits

### **Primary - School**

Class 1255 Free form

Class 1256 Kits

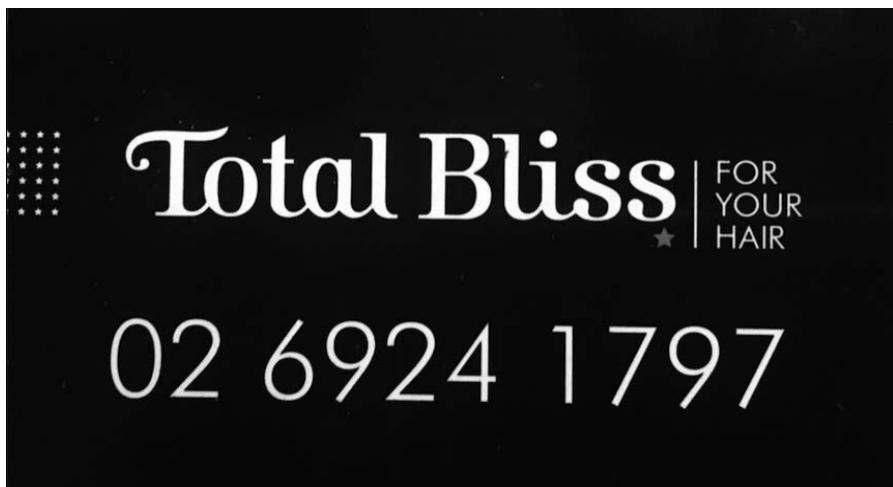



## **RECYCLED CHALLENGE**

**Collect items from around the house and see what creative sculpture you can come up with:**

Prize Money: 1st \$5 2nd \$3

- Must be exhibitors own work
- Place exhibit on a piece of strong cardboard for stability and transportability
- Joining technique (eg dove tail) or items such as string, blue tack, rubber bands, staples, etc, are permitted to be used to hold work together
- Paint/Texta to embellish your work also permitted

Class 1257	Pre School
Class 1258	Infants
Class 1259	Primary
Class 1260	High School

## **SCHOOL WORK SECTION S**

- Entries may be made at the Show Office, by email or online.
- Closing date for entries is Wednesday 22nd October 2025.
- Exhibits must be up by 9am on Friday 24th October 2025
- Please label work clearly with child's name and year/level on front of work.

### **School Work Classes**

Class 1261 Best School Display

This section includes all the Primary Schools and the High School

Prize – Book for School's Library

Class 1262 Display from Junee Shire Preschools and Day Care providers.

A book prize will be awarded to First Place

### **Primary School Display**

Prize money: 1st \$5 2nd \$3

Class 1263 Stage 1 (Kindergarten, Year 1 and Year 2)

Class 1264 Stage 2 (Year 3 and 4)

Class 1265 Stage 3 (Year 5 and 6)

Best School Display

(This section includes all the Primary Schools and the High School) BOOK AWARD

Best Display Preschool

(This section includes Goodstart Early Learning Center and Junee Preschool)

BOOK AWARD

Best Individual Exhibit by Student - \$10

(This section includes all displays) \$10 PRIZE

Class 1266 Best individual exhibit by student - \$10 prize

## CREATIVE WRITING COMPETITION - SCHOOL STUDENTS

CREATIVE WRITING TOPIC:

**"Tell the story of an astronaut visiting another planet."**

Explain how they get there, and return to Earth

Suggest things they take with them and why? Describe the planet they visit.

What might they bring back to Earth from the planet and give reasons why.

The following breakdown of points earned for each entry

Overall presentation 10 points

Neatness of entry including the written language used including spelling and punctuation

10 points

Story telling of the chosen subject 10 points

Interest of topic for the reader 10 points

Overall imagination and story telling skills 10 points

**Entries close on Wednesday prior to the Show** and are to be handed in to the Show Secretary's Office at the Junee Show Ground on or before that Wednesday by 3pm.

Primary School

Prize Money: 1st place \$25 2nd place \$15 3rd place \$10

Secondary School

Prize Money: 1st place \$30 2nd place \$20 3rd place \$10

### **Creative Writing Competition - School Students**

Class 1271 Primary Students - Between 200 and 500 words

Prize Money: 1st place \$25 2nd place \$15 3rd place \$10

Class 1272 Secondary Students - Between 700 and 1000 words

Prize Money: 1st place \$30 2nd place \$20 3rd place \$10



# Schute Bell Badgery Lumby



## *100% Australian Owned* **Wool Brokers - Finance - Insurance** **Property & Livestock Agents**

- Personalised Livestock Marketing, by auction or private treaty sales
- Auctions Plus Sales and assessing
- Livestock Listing Service reaching potential purchasers throughout Australia
- Processor & Feedlot Contacts
- Stud Stock Sales and Selection
- And all wool broking requirements

### **THE COMPANY PROVIDING PERSONAL SERVICE**

Robert Worner	Mob: 0428 672 066
Anthony Atkinson	Mob: 0412 777 700
Brett Douglas	Mob: 0448 296 392
Ben Litchfield	Mob: 0428 445 064
Brett Povey	Mob: 0408 920 229
Thomas Johnson	Mob: 0476 119 131
Harrison Cummins	Mob: 0419 321 451
<a href="mailto:sbbi@schutebell.com">sbbi@schutebell.com</a>	<a href="http://www.schutebell.com.au">www.schutebell.com.au</a>

**Proud to support The Junee Show**

**NFH**

# CONTRACTING

**Specialising in rural  
sheds and earth moving.**

- Road Grader
- Bobcat
- Loader, Tipper and Roller
- Grain and Gravel Tippers
- Drop deck with ramps

## SERVICES:

- Fabrication
- Water run off
- Drive ways and roads
- Quarry products and concreting



# NICK HODGE

**CALL FOR A QUOTE TODAY!**

**nicholas.hodge@bigpond.com    Ph: 0428 317 977**

## **RULES AND REGULATIONS**

- 1 Entries must be made in writing on the proper form provided and lodged with the Secretary on or before the Wednesday prior to the Show unless otherwise specified. Entries must be accompanied by the prescribed fee.
- 2 All exhibits must be on the ground at the time specified in the timetable and must be placed in the pens or space allotted, and exhibitors shall fix such cards or marks thereon as the Committee may direct. Local exhibits must not be removed from the pavilion before 6.30pm on the night of the Show unless otherwise arranged. Exhibits left after that time will be entirely at exhibitors risk.
- 3 Every care will be taken with exhibits but the Committee retains the right to close the Pavilion at 6pm on the night of the Show to all except Stewards. Pavilion will reopen at 6.30pm for collection of exhibits.
- 4 All protests must be lodged in writing with the Secretary within 24 hours after the event and accompanied by a fee of \$100. The decision of the Committee on any protest shall be final.
- 5 All exhibits must be the bonafide property of the exhibitor or his principal. All agricultural and horticultural exhibits must have been grown by the exhibitor.
- 6 If the judges consider the exhibits in any Class do not possess sufficient merit to deserve a prize, the same may be withheld at their discretion.
- 7 Prize money will be payable on Show Day after 5.00pm at the Secretary's Office. Any prize money not claimed on Show Day will be forfeited unless prior arrangements have been made.
- 8 The signing of an entry form for an exhibit of livestock is accepted by the committee as a guarantee that the exhibits specified therein are free from disease so far as it is known by the owner and in case of any infectious disease being spread through or by an exhibit, the exhibitor only and not the Association shall be held responsible therefore. The Committee reserves the right to reject or remove any exhibit without assigning any reason.
- 9 If called upon by the Committee, exhibitors must make a Statutory Declaration that their exhibit or exhibits conform with the conditions under which the prize or prizes for which they compete are offered. The Committee may absolutely withhold payment of any prize unless such Declaration shall be made within one month of the date when the exhibitor shall be called upon.
- 10 No exhibit will be allowed to compete for more than one prize and for champion prizes, except where specified.
- 11 Stallions shall be eligible to compete where specified and must be handled by an adult person.
- 12 No competing exhibit will be allowed to exhibit or wear any ribbon, badge or make until it has been finally judged.
- 13 No exhibitor shall be allowed with the Judge during judging, except by special request of the Judge who may refuse to judge the exhibit of any exhibitor

infringing this rule. The owner of any exhibit disapproved of shall at once remove same when directed by the Stewards.

- 14 Any person willfully infringing or violating any of these Regulations shall forfeit all claims to any prize he or she may have been awarded and shall be liable to be prohibited from exhibiting at any of the Society's future exhibitions.
- 15 The Society shall not be responsible for any accident that may be caused through or by an exhibit, and it shall be a condition of entry that each competitor shall hold the Society harmless and indemnified against any legal proceedings arising from any accident, loss or damage, or misdelivery of any exhibits.
- 16 No exhibit shall be removed from the Showground for the duration of the Show, unless otherwise arranged by the Stewards.
- 17 In any section, "local" shall mean that the exhibitor resides within the Junee Shire.
- 18 Age will be determined as of 1 October in the Year of the Show.
- 19 Outside assistance to competitors by word, radio or any other method in all events eg. Horse Ring Events will NOT be permitted. If in breach of this ruling, competitors and their exhibits may be dismissed from the event and from the showground Competitor names to be submitted to the AGSHOWS NSW.
- 20 Agree that he/she/they will compete/exhibit at the Junee Show at his/her/their own risk.
- 21 Agree that he/she/they will compete/exhibit at his/her/their own risk and to indemnify and keep indemnified Junee Show Society, together with any other organisation or person involved in the conduct of any show against all claims, suits, actions or demands which may be brought in respect of any injury or other loss sustained by him/her/them in the course of competing/exhibiting at the Show and agree to exonerate the Committee or Management of the Show Society together with any other person or organisation or person involved in the conduct of Junee Show from all responsibility and from all loss or injury to him/her/them whether due to alleged negligence or otherwise.
- 22 The Committee has directed that no person shall be allowed to enter the Showground without paying admission charges unless they are in possession of a family ticket, or single ticket. Children of members accompanied by parents will be admitted free, providing they are 16 years & under.

## **IMPORTANT NOTICE TO ALL EXHIBITORS**

Any exhibitors intending to bring electrical equipment to the Show grounds will be required to ensure that such equipment is fitted with earth leakage circuit breakers and that all electrical leads, tools and appliances have been inspected and tagged by a licensed electrical contractor.

This is essential for safety of yourself, your fellow exhibitors and the general public and is a requirement of the Work Health and Safety Act of 2012. The Act imposes very severe penalties in the event of non-compliance with its provision.

Please check all your electrical equipment and leads BEFORE you enter the Show grounds to avoid the occurrence of any difficulties.

## HOW TO ENTER

**THE SECTIONS FOR COMPETITION IN THE PAVILION ALL REQUIRE EARLY ENTRY – CLOSING DATES FOR ENTRY ARE 3PM ON THE WEDNESDAY PRIOR TO THE SHOW UNLESS OTHERWISE STATED.**

- 1 Complete the Entry Form – Forms located at the back of the Show Schedule or on our website [juneeshowsociety.com.au](http://juneeshowsociety.com.au) with Class (eg. K), Section (eg. 14) and description (eg. 3 single geraniums).
- 2 Online entries may be made on Showday Online. Entries may be emailed.
- 3 Bring your entry form to the Show Office between 10am and 3.30pm during office opening hours (see below dates and times) . The Secretary will issue you with your entry ticket. Or email your entry to [juneeshowsociety@gmail.com](mailto:juneeshowsociety@gmail.com) (tickets will be sent with email confirmation of entry/ies, or upon request, printed for pick up at office).
- 4 Most Pavilion sections are judged on the Friday morning before the Show. We appreciate having entries at the Show ground as early as possible that morning as the Stewards must display all the entries prior to the judges starting work. Non-perishables may be left at the Show office any time in advance, during office hours listed below.
- 5 No competitors are allowed in the pavilion during judging. Pavilion will be closed from 10am on the Friday before the Show and will reopen to the public at 9.30am on Show Day.
- 6 Entries must remain in our care until 6.30pm Saturday night (Show Day). The Pavilion will close at 6pm on Show Day and will reopen at 6.30pm for competitors to collect their exhibits. Exhibitors must not remove any items prior to this time and without the direction of the Stewards of that section. We appreciate your patience in this regard. **ALL EXHIBITS MUST BE COLLECTED.**
- 7 If you have won prize money, you may collect it from the Secretary's Office (under the grandstand at the Show ground) from 5pm on Show Day. **Any money not collected will be forfeited.**

**Secretary:** Lynne Dominish - Mob: 0472 670 903

Email: [juneeshowsociety@gmail.com](mailto:juneeshowsociety@gmail.com)

PO Box 79, Junee NSW 2663

### **Junee Show Office (Show Grounds) Opening Hours**

Friday 14 October 2025, 10am to 3.30pm

Monday 20 to Wednesday 22 October 2025 - 10am to 3.30pm

Friday 24 October 2025, 10am to 3.30pm

**Entry forms must be submitted/received by 3.30pm Wednesday**

## June Show Society Entry Form

Online - <https://showday.online/show/junee>

To the Secretary: Lynne Dominish C/- PO Box 79 – June 2663 or  
juneeshowsociety@gmail.com

Name .....

Address .....

Contact No/Email .....

Class	Section	Description
<i>Example M</i>	<i>Example 1</i>	<i>Example Jar of Strawberry Jam</i>



## Maurice R Moroney & Co Funeral Directors

EST 1909



SABELIA  
LADY FUNERALS

!!!!

### COMBINING TWO COMPANIES TO SUPPORT FAMILIES IN TIME OF NEED

24 Hour Personal and Professional Care

Junee, Coolamon and District

Funerals and Cremations

Pre-paid Funeral Plan

Hometown Interments

Home Visits Included

Local and Interstate Arrangements for all Faiths and Nationalities

Pre-arranged Funerals to Suit all Budgets

12 Belmore Street – Junee NSW

2/98 Cowabbie Street – Coolamon NSW

PHONE 6924 3068

FAX 6924 068

EMAIL [moroney@juncefunerals.com.au](mailto:moroney@juncefunerals.com.au)

WEB [www.juncefunerals.com.au](http://www.juncefunerals.com.au)

!



- Structural Steel Fabrication & Installation
- Shade & Membrane Structures Residential & Commercial
- Project Management
- Qualified Riggers, Dogman & Crane Operators
- EWP Hire
- Sheet & Pipe Plasma Cutting
- Section Rolling

## Delivery & Installation Australia Wide



16-18 Joffre Street, JUNE NSW 2663

[www.karuah.net.au](http://www.karuah.net.au)

[admin@karuah.net.au](mailto:admin@karuah.net.au)





MAKEHAM LIVESTOCK MARKETING

0456 993 609

# AGnVET JUNEE

*Helping farmers grow  
a better future*

- Ag Chemical
- Fertiliser & Seed
- Water & Irrigation
- Fencing Materials
- Gardening Supplies
- Agronomic Services
- Animal Production Services
- General Merchandise
- Animal Health & Nutrition
- Insurance

**BIG  
BUCKS  
BONANZA**

**Ask the team  
for details**



# AGnVET

june@agnvet.com.au | 28-34 Lisgar St, Junee

**Ph: 6924 2855**

